

APPASAMY ASSOCIATES/GANTEC CORPORATION

Hospital Information:

SREE NETRALAYA EYE HOSPITAL
KOTHAPET , DILSUKHNAGAR
HYDERABAD
500035
Phone Number: 040-40045670

Patient Information:

Name: MD ARHAAN
Age: 0
Exam Type: OS
Diagnosis:
MRD: 15454

04/17/24 @ 13:05 MD ARHAAN: OP12.0MHz Probe, 256 Vectors, Sampled @ 40 MHz, Pulse @ 12 MHz, 43 gain, 127 volts, 12.8 fps

MD ARHAAN
MRD: 15454
Eye: OS

STANDBY
OS B-SCAN FRAME: 35
Vectors: 256
FPS: 12.8

MD ARHAAN
MRD: 15454
Eye: OS

STANDBY
OS B-SCAN FRAME: 1
Vectors: 256
FPS: 12.7

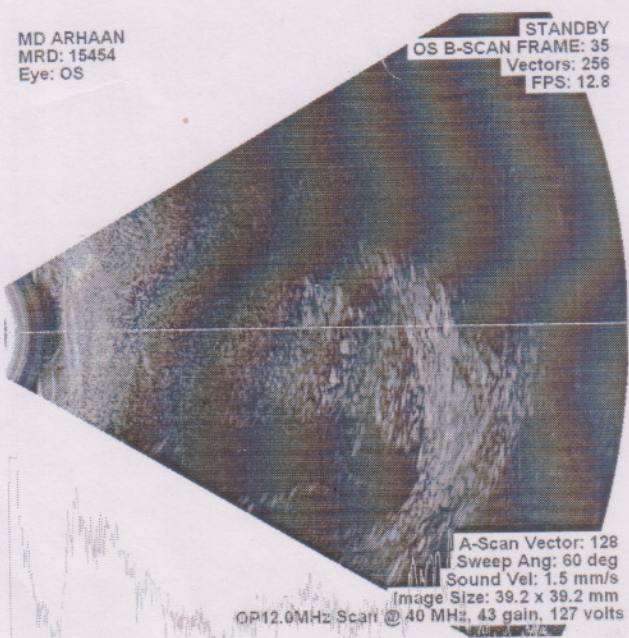

A-Scan Vector: 128
Sweep Ang: 60 deg
Sound Vel: 1.5 mm/s
Image Size: 39.2 x 39.2 mm
OP12.0MHz Scan @ 40 MHz, 43 gain, 127 volts

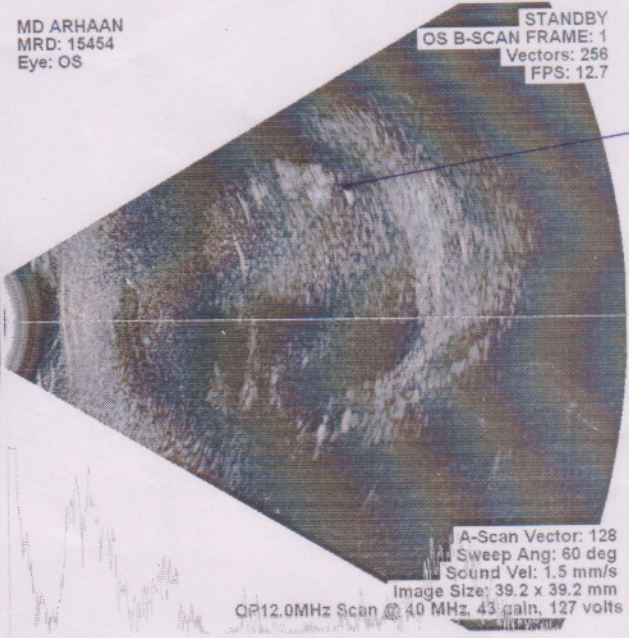

A-Scan Vector: 128
Sweep Ang: 60 deg
Sound Vel: 1.5 mm/s
Image Size: 39.2 x 39.2 mm
OP12.0MHz Scan @ 40 MHz, 43 gain, 127 volts

Zelcitra

MD ARHAAN
MRD: 15454
Eye: OS

STANDBY
OS B-SCAN FRAME: 20
Vectors: 256
FPS: 12.3

MD ARHAAN
MRD: 15454
Eye: OS

STANDBY
OS B-SCAN FRAME: 1
Vectors: 256
FPS: 12.7

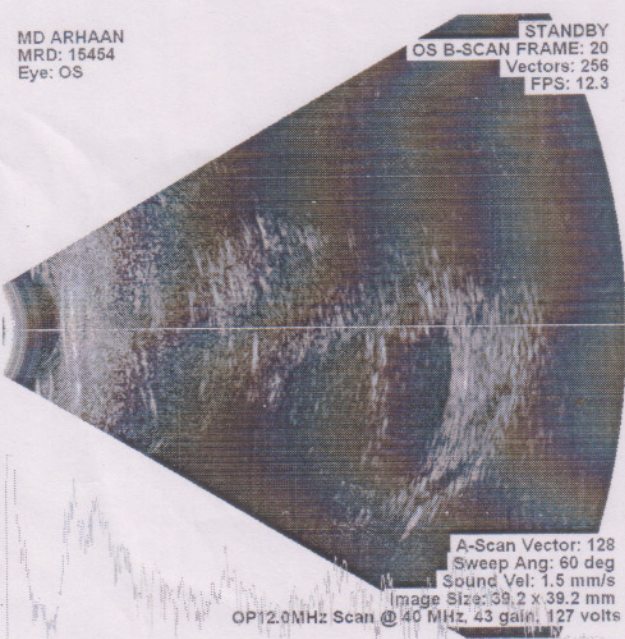

A-Scan Vector: 128
Sweep Ang: 60 deg
Sound Vel: 1.5 mm/s
Image Size: 39.2 x 39.2 mm
OP12.0MHz Scan @ 40 MHz, 43 gain, 127 volts

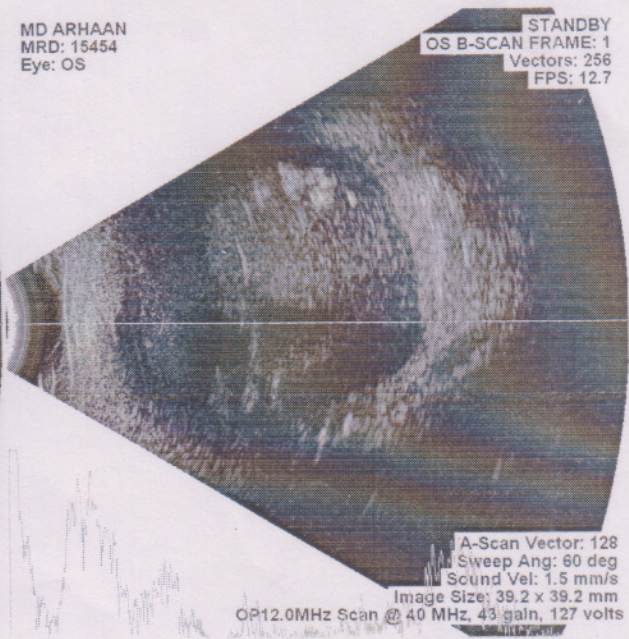

A-Scan Vector: 128
Sweep Ang: 60 deg
Sound Vel: 1.5 mm/s
Image Size: 39.2 x 39.2 mm
OP12.0MHz Scan @ 40 MHz, 43 gain, 127 volts