

Report

Patient Id : 152

Seq.No. :

Test Date : 20 - October - 2024

Patient Name : Md. Mostafa Kamal

Age :

Sex : Male

Ref By : Dr. Jane Alam MBBS.BCS.FCPS

(Relevant estimations were carried out by EDAN H-30 Automated Haematology Analyzer & checked manually)

HAEMATOLOGY REPORT

PARAMETER	RESULTS	UNIT	REFERENCE RANGE (For Adults)
Haemoglobin (Hb)	14.3	g/dl	M: 13-18, F: 11.5-16.5 g/dl
ESR (Westergren)	9	mm(1st hr.)	M:0-10, F:0 - 20 mm(1st hr)
WBC			
WBC Count (TC)	11,400	/cumm	4000 - 11000 /cumm
Differential WBC Count (DC)			
Neutrophils	55	%	40 - 75 %
Lymphocytes	37	%	20 - 50 %
Monocytes	02	%	02 - 10 %
Eosinophils	06	%	01 - 06 %
Basophils	00	%	00- 01 %
Total Cir. Eosinophil Count	684	/cumm	50 - 400 /cumm
RBC			
RBC Count	5.52	m ³	M: 4.5-6.5, F: 3.8-5.8 m ³
HCT/PCV	43.0	%	M: 40-54%, F: 37-47%
MCV	77.0	fl	76 - 94 fl
MCH	26.0	pg	27 - 32 pg
MCHC	34.0	g/dl	29 - 34 g/dl
RDW	12.0	%	10.0 - 16.0 %
Total Platelet Count (PC)	386,000	/cumm	150,000 - 400,000 /cumm
MPV	10.10	m ³	7.0 - 11.0 m ³
PDW	16.00	%	10.0 - 18.0 %
PLCR	17.3	%	13.0 - 43.0 %
PCT	0.39	%	0.1-0.5 %
Bleeding Time (BT)			2 - 7 min.
Clotting Time (CT)			4 - 11 min.
Malarial Parasite (MP)			

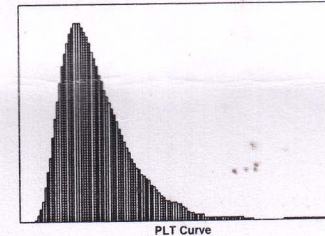
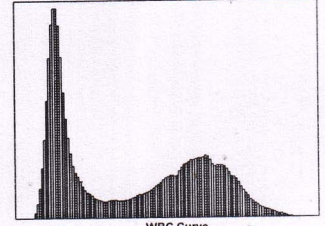
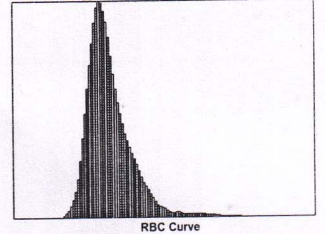

(Signature)
20.10.24

Hafez Ahmed
Lab Technologist
Reg. 892054

Amena Medical Center
Uttar Bazar, Laksam

20 OCT 2024

Technician & Lab Incharge
Amena Medical Centre

Attendants Doctor
Amena Medical Centre