



IBN SINA DIAGNOSTIC & CONSULTATION CENTER, UTTARA

ISO 9001:2015 Certified



3

HAEMATOLOGY REPORT



ID No : U190586

Bill on : 19/05/2024, 10:36 PM Print. on : 20/05/2024, 09:06 AM Deliv. on : 20/05/2024, 12:00 PM

Name : MD. JASHIM UDDIN

Age : 58 Y 0 M 0 D Sex : M

Ref.by : PROF. BRIG. GEN. DR. ABDULLAH-AL-FAROOQUE (RTD), MBBS, FCPS (MEDICINE), FRCP (GLASGO)

Specimen: Blood

Estimations are carried out by CUBE 30 Touch, Sysmex-XN-1000 AL Random Access Haematology Machine

Parameter	Result	Reference Value
Red Blood Cells		
Haemoglobin	15.0 g/dl	Adult: Men: 15.0±2.0, Women: 13.5±1.5 At birth: 13.5-19.5, 3 Days: 14.5-22.5 1 Month: 11-17, 2-6 Months: 9.5-13.5 2-6 Years: 11-14, 6-12 Years: 11.5-15.5 Men: 5.0±0.5, Women: 4.3±0.5
Total RBC	4.85 million/Cmm.	
ESR	18 mm (Auto Analyzer)	Men: 0-10, Women: 0-20
PCV/HCT	0.44 l/l	Men: 0.45 ± 0.05, Women: 0.41 ± 0.05
MCV	92 fl	92±9
MCH	31 pg	29.5 ± 2.5
MCHC	34 g/dl	33.0±1.5
RDW-CV	15 %	12.8±1.2
White Blood Cells		
Total WBC	11,720 /Cmm.	Child: 5,000-15,000 Adult: 4,000-11,000 Infant: 6000-18,000 At birth: 10,000-25,000 50-500
Circulating Eosinophils	1289 /Cmm.	
Differential Count		
Neutrophils	38 %	Child: 20-50 Adult: 40-75
Lymphocytes	44 %	Child: 40-75 Adult: 20-40
Monocytes	07 %	2-10
Eosinophils	11 %	2-6
Basophils	00 %	0-1
Others	00 %	
Platelet Count:		
Total Platelet Count	1,10,000 /Cmm	1,50,000-4,50,000
MPV	9.0 fl	8.0-9.5



Muhammad Tohidul Islam
DMT(SMF), Lab. Medicine
Medical Technologist, Ibn Sina, Uttara

Dr. Farhana Hasan
MBBS, MD
Consultant (Laboratory Medicine)
Ibn Sina D-Lab, Uttara.

ID : 24040199
Name: JOSHI M
Age : 65 years
Sex : Male
H : 0 cm / W : 0 kg

Heart Rate: 112 bpm
PR/RR Int.: 132/536 ms
QRS Dur: 104 ms
QT/QTc: 308/420 ms
P-R-T axes: 46 9 29
SV1/RV5/R+S: 1.03/1.07/2.10mV

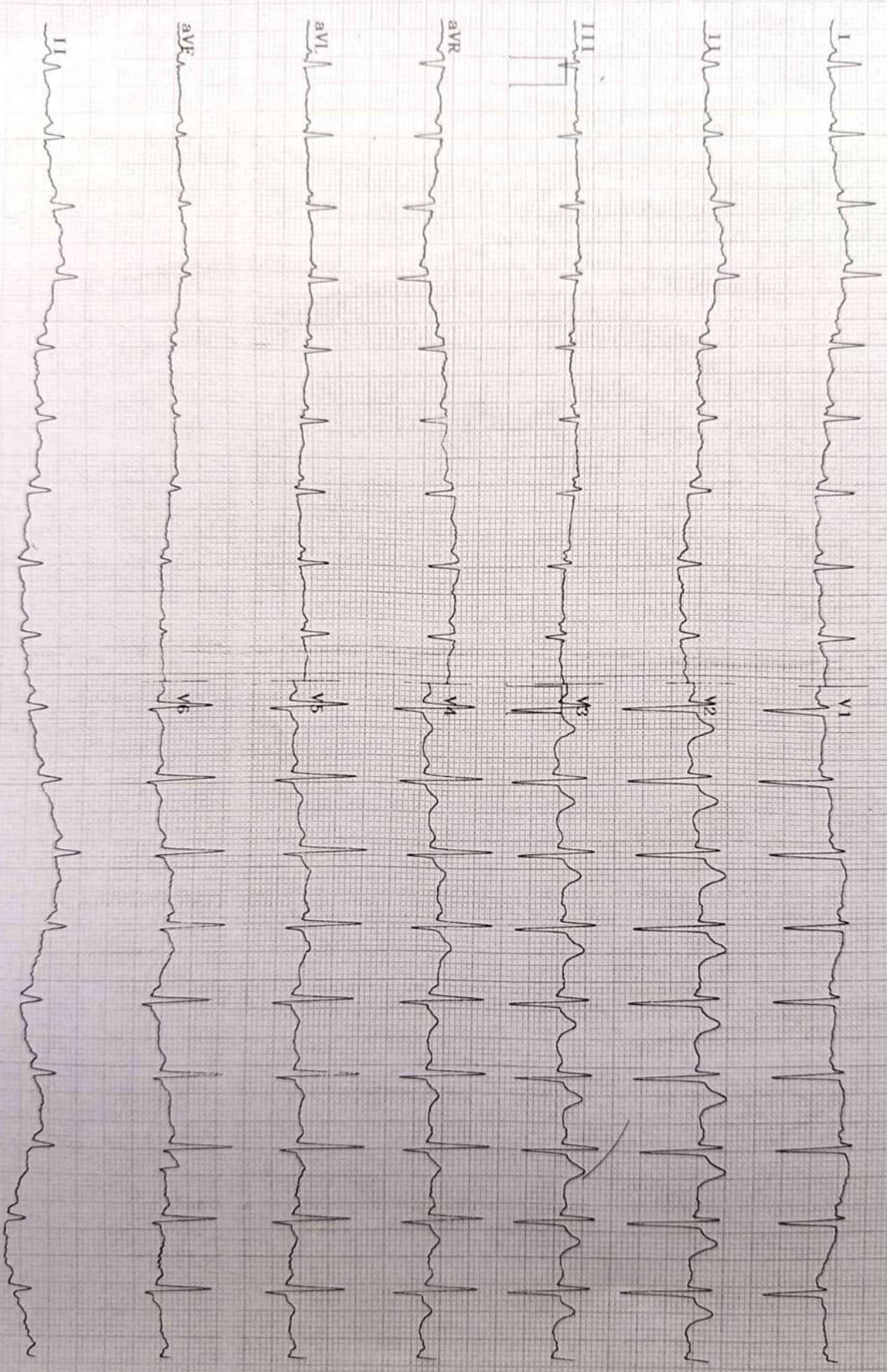
Prescribed by: ** Analysis Result ** (To be finally confirmed by physician)
Sinus Tachycardia (HR: 100-130)
Normal Axis
Minimally Abnormal or Normal Variation ECG I



se: 0.2Hz LPF: 150Hz AC: 50Hz EMG: OFF

10.0mm/mV 25.0mm/sec

CardioTouch 7.01/3.25 Bionet Co

ডাঃ সুইয়াদ আবদুল গাফফার

রোগী দেখার সময় :

Dr. Mohammad Abdul Ghaffar

এমবিবিএস, বিসিএস (স্বাস্থ্য)
এফসিপিএস (মেডিসিন)
এমডি (কার্ডিওলজি)
মেডিসিন ও হৃদরোগ বিশেষজ্ঞ
কনসালটেন্ট (মেডিসিন ও হৃদরোগ)
বিএমডিসি রেজিঃ নং- এ-৫৫০০৬

প্রতি সপ্তাহের
সকাল-বিকাল

MBBS, BCS (Health)
FCPS (Medicine)
MD (Cardiology)
Medicine and Cardiologist
Consultant (Medicine & Cardiology)
BMDC Reg No- A-55006

রোগীর নাম : মোঃ জামিল হুসাইন

বয়স : ৬০ বছর

তারিখ : ২২/৪/২০২৪

Hospitalization:

H/P:

severe chest pain
& discomfort
(left)

- H/o fever - 4 days
cough (w/ expectoration
of mucoid sputum)
shortness of breath.

amj. ~~NS-12~~

IV @ 200ml/min.
Diet - Normal.

amj. Neopenam (18)

1 vial IV stat &
8 hly. - (22GT)

Tab. Binoctam (500)

1+0+1 - (28GT)

Tab. Atlin (600)

2+0+2
(পুলিস)
(28GT)

Tab. Acepower

1+1+1.

Tab. Telfast (120)

0+0+1.

amj. cotson (100mg)

1 vial IV stat &
12 hly (for 2 days)

Tab. sengel mups

1+0+1 1/2 hly

O/E:

Temp - slightly ↑

BP - 110/70 mmHg

Lungs - percussion
note dull
(left mid &
lower zone)

pneumonic consolidation
(left)

ADU

ECG - ↑ HR

otherwise NAD.

s. troponin I s. troponin I

EXR P/A view

cre, s. creatinine

RBS, HbA1c

s. electrolytes

s. TSH

চেম্বার :

ভোলা ডায়াগনস্টিক সেন্টার

Bhola Diagnostic Center

ডাঃ মোফাজ্জল ভবন, পাঁচ তহবিল সড়ক, সদর রোড, ভোলা।

Phone: 02478893751, Mobile: 01927-799601, 01711-386862

