

Patient Id : 3680 Date : 13-Jun-2022
Patient's Name : GOLAM FARUK Bed No : Age : 60 Y
Ref. By : DR.ASHIQUE AHMED BHUIYAN Sex : Male
Specimen : Blood

HAEMATOLOGY REPORT

(Relevant estimations were carried out by KONDRAT BC 5000 Fully Automated Haematology Analyzer & checked manually)

Parameter	Results	Unit	Reference Value
Haemoglobin(Hb)	9.9	g/dl	M:12-16, F:10-14.0 g/dl
ESR(Westergren)	75	mm/1st hr	M:0-10, F:0-20 mm/1st hr
TOTAL WBC COUNT	3,500	/cumm	4,000 - 11,000 /cumm
DIFFERENTIAL COUNT			
Neutrophils	66	%	(40 - 75)%
Lymphocytes	24	%	(20-45)%
Monocytes	08	%	(2-10)%
Eosinophils	02	%	(1-6)%
Basophil	00	%	0-1 %
TOTAL CER. EOSINOPHIL COUNT	70	/cumm	40 - 450 /cumm
TOTAL PLATELET COUNT(PC)	200,000	/cumm	1,50,000-4,50,000 /cumm
MPV	10.2	fL	7.0-11.0 fL
PDW	15	%	10 - 18 %
PCT	0.2	%	0.10 - 0.5
RBC COUNT	3.67	m/uL	M: 4.5-6.5, F: 3.8-5.8 m/L
HCT/PCV	29.9	%	M: 40-54%, F: 37-47%
MCV	81.6	fL	76-94 fL
MCH	27.1	pg	27-32 pg
MCHC	33.2	g/dL	29-34 g/dL
RDW SD	42.7	fL	30.0-57.0 fL
RDW CV	14.4	%	10-16%

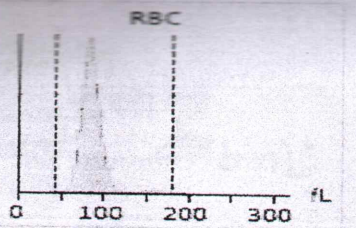
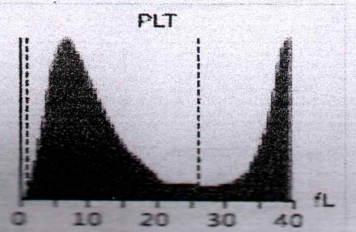
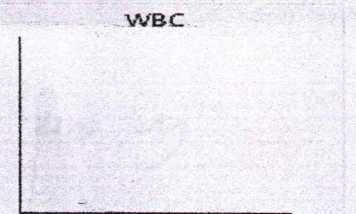

Prepared by:
Medical Technologist

DR. SHARMIN JAHAN

MBBS, Diploma in Clinical Pathology
Consultant,
Department of Pathology
Royal Multispeciality Hospital



2013, Babar Road (Block-B),
Mohammadpur, Dhaka-1207

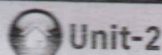

Muktijoddha Tower-1 (5th Floor), College
Gate, Mohammadpur, Dhaka-1207



01703-305302
01700-999222



royalmultihospital@gmail.com



www.royalhospital.com.bd