

UPPER GI ENDOSCOPY REPORT



Asian Institute of Gastroenterology

Patient Information

Patient Name : MRS. SOSAMA RANI
Age / Gender : 56 Yrs 4 Mth
UHID : 1001127222
Ref. by : . AIGS DOCTOR

Bill No : ASOP2400299661
Bill Date : 28-02-2024 10:38:11
Reporting No : ASSRG2400007690
Reporting Date : 28-02-2024 13:11:35

VIDEO ENDOSCOPY

Clinical Diagnosis :
Medication :

FINDINGS



Oesophagus NORMAL

Stomach EROSIONS IN THE ANTRUM

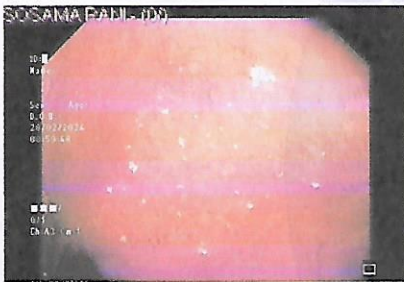

Duodenum Cap MULTIPLE TINY SUPERFICIAL ULCERS+

2nd Part NORMAL

Biopsy :

IMPRESSION

ANTRAL GASTRITIS
SUPERFICIAL DUODENAL ULCERS

Dr. D. Nageshwar Reddy
Chief Gastroenterologist



Recognised as Centre of Excellence by World Organisation of Digestive Endoscopy

DR. JAHANGEER (R)