







**PROF. (DR.) KHWAJA NAZIM UDDIN**

MBBS (Dava), FCP (M), FRCP (Glasgow), FRCP (USA)

Specialist Internal Medicine & Diabetologist

Professor of Medicine, BIRDEM

ওফিস : মাদারাইট-সি (ভাঙ্গাশালিটিক)  
ফ্লিফ নং ১, ডাক নং ৩, শাহবাগ, ঢাকা

Date :

Name: **Sohel Resve**

Age: **33 Y**

Date: **12/03/2022**

ID: **06032224**

**Chief Complaint**

- Diarrhea

**On Examinations**

- 64 kg

**Diagnosis**

- malabsorption
- IBD

**Investigation**

- calprotectin raised
- CBC  
N
- vitamin D  
↓
- Upper GI Endoscopy  
N
- CXR P/A View

**Rx.**

- |  |             |       |
|--|-------------|-------|
| 1. Tab. Epiclone 1mg<br>0 + 0 + 1  | After meal  | ২ মাস |
| 2. Cap. Doxycap 100 mg<br>1 + 0 + 1  | Before meal | ১মাস  |
| 3. Inj. Inj D3 200000<br>IM every month (2) tab D 10 40000 every month; continue |             |       |
| 4. Tab. Folic Acid 5 mg<br>0 + 1 + 0   | After meal  | ১মাস  |
| 5. Tab. Calcimore<br>1 + 0 + 1   | After meal  | ১মাস  |

**Advices**

1. Diet-4
2. ধুমপান পরিহার করুন
3. no milk, no salad

**Follow-up**

২ মাস পর চেস্ট রিপোর্ট নিয়ে দেখা করবেন

-CBC

**EMEDICINE (10AM-10 PM)**

- SAHNEWAJ 01711084483
- LAB AID 10608
- DOCTORS KOI 01318248991
- SIHS 01888004484
- ICT 01886506050

সেবার সময় : বিকাল ৫-১০ টা থেকে রাত ১০-১০ টা  
 গণিতের জন্য : ১০৬০৬, ০১৭৪৫১০৩৫৪৪, ০১৬১০০০৫০৮০ (বিকাল ৪টা-রাত ১০টা)  
 (বৃহস্পতি ও শুক্রবার)

ফোন : ৫৬৬১০৫৩৩-৮  
ফ্যাক্স : ১০৬০৬

**IBN SINA MEDICA**  
 HOUSE#1/1-B,KALLYANPU  
 PHONE :-8035905,8091332.

Patient Demographics

MD SHOHELL RESVE 35 YRS

Patient ID: C427712

Age:

Gender:

Images

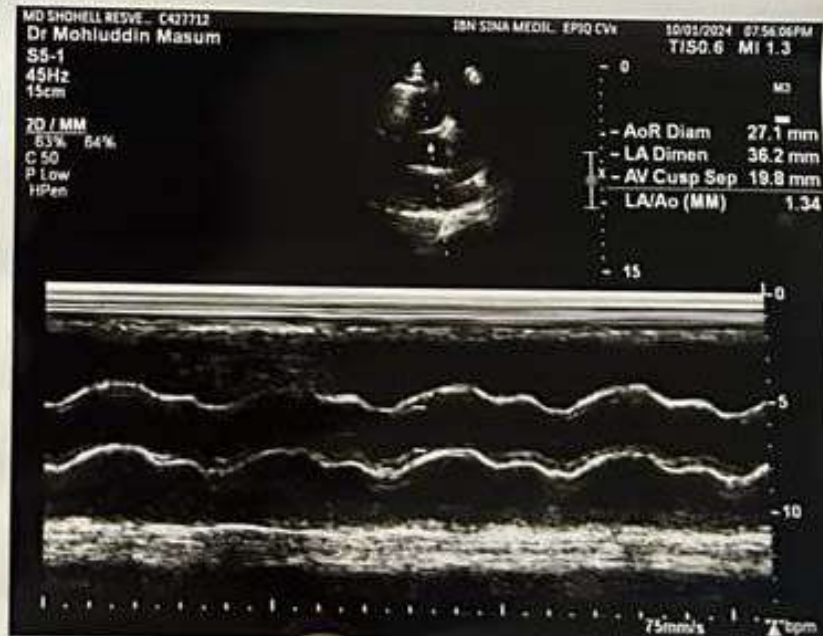
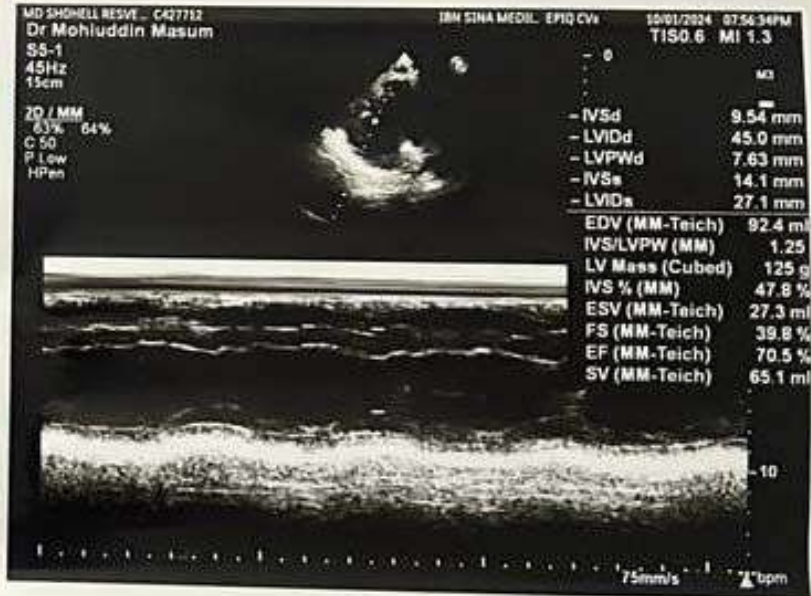
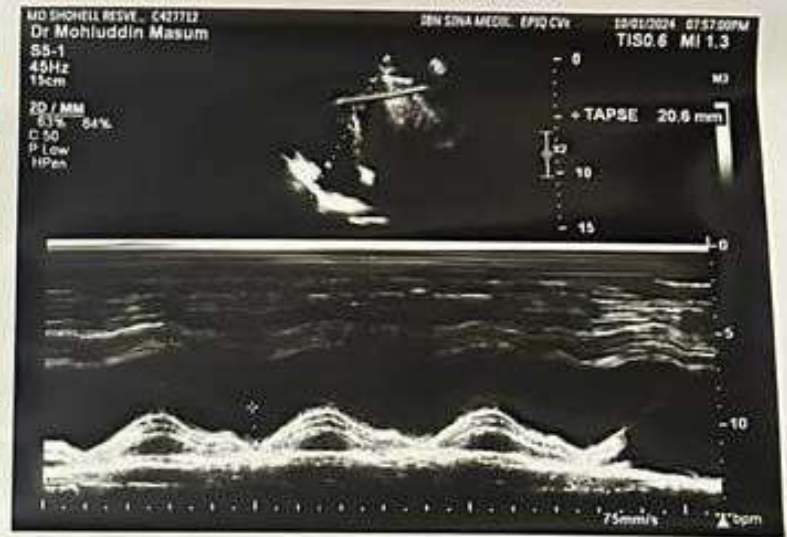
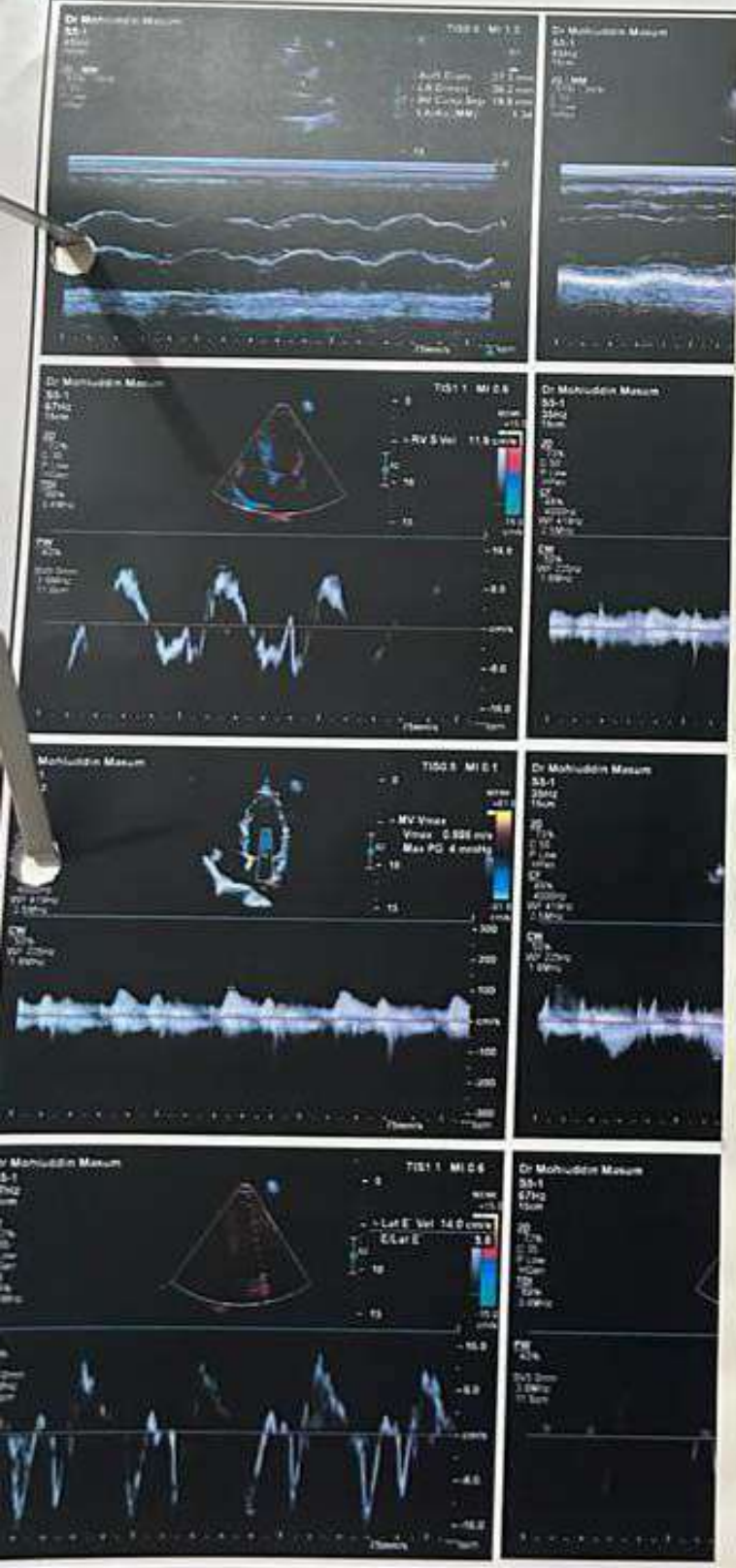



E

FCPS (MED) FRCP (FACP)

FOR ENDO-GASTROSCOPY  
ON "OLYMPUS"

Date of Delivery: **07-03-2022**

**ENDOSCOPY OF**

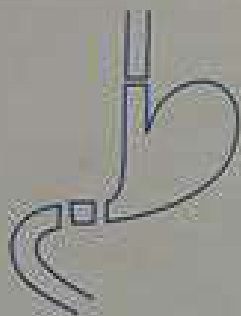

**OESOPHAGUS** : Normal. No lesion seen.

**STOMACH** : Normal in all areas.

**DUODENUM** : Bulb and post-bulb areas are normal.

**BIOPSY** : Not taken.

**CLO-TEST** : Not done.

**PHOTO** : 1 x 4.

**COMMENTS**

**COMMENT** : Normal upper GIT at endoscopy.

**ADVICE** :

**ADVICE**

**CONSULTANT**

*Atia Saeed*  
07.03.22

**Dr. Atia Saeed**  
**MBBS, FCPS (MEDICINE)**  
**MD (Gastroenterology)**  
Assistant Professor of Gastroenterology  
Anwer Khan Modern Medical College

10606

LABAID LTD. (DIAGNOSTICS), DHANMONDI

License No: HSM4310309 | Reg. Code: HSM25005

LABAID  
Diagnostics  
...Home of Trust

## IMMUNOLOGY REPORT



Invoice No : V2203330582 Invoice Date : 07/03/22 Delivery Date : 12/03/22 Report No : 12203797515  
 Patient Name : MR. SHOHEL RESVE Age : 33 Y Gender : Male  
 Address : Contact No. : 01927704798  
 Referred By : PROF. DR. KHWAJA NAZIM UDDIN MBBS FCPS(MED) FRCP FACP , Ex.Professor

Sample Type : STOOL LAB No : 12203136940  
 Tests : Fecal Calprotectin (fCAL)  
 Sample Collected: 07/03/22 02:30 pm Sample Received: 07/03/22 04:18 pm Released Time : 07/03/22 08:10 pm

Test	Result	Unit	Reference Values
Fecal Calprotectin (fCAL)	185	µg/g	<80: Normal 80-160: Borderline (Follow-up within 4-6 weeks) >160: Elevated

Method : Immunoassay

- Note :
1. Fecal calprotectin values are intended as an aid to diagnosis in distinguishing organic disease from functional disease and as an aid to IBD monitoring. Results should always be interpreted in combination with other clinical and laboratory findings.
  2. For IBD disease monitoring, multiple fecal calprotectin measurements performed at up to 4 weeks intervals have been suggested to have best diagnostic accuracy in predicting clinical relapse in patients.
  3. Patients who are taking NSAIDs regularly may have elevated fecal calprotectin levels.
  4. Results may not be clinically applicable to children less than 4 years of age who have mildly increased fecal calprotectin levels.

DR. S. M. MASUD

MBBS, BCS(Health), DCP(BSMMU)  
 Associate Professor(Pathology)  
 NITOR (Pongu Hospital), Dhaka  
 Consultant, LABAID LTD.

Md. Shah Alam  
 Medical Technologist,  
 Clinical Pathology & Haematology.

----- End of Report -----

**IMPORTANT INSTRUCTIONS**

\*The test results should only be interpreted by qualified and registered medical practitioners.\*The laboratory test results should be clinically correlated by the referring physician. \*The reported results depend on the quality of the samples and sensitivity/specificity of the test methods.\*In case of grossly abnormal test results, the lab may perform repeat test from the same/fresh sample at its own or on the basis of clinicians/Clients request within 2 days post reporting.\*Inter-laboratory variations may be found in test results, and Labaid Limited (Diagnostics) shall not incur any liability due to such variance.\*This test report is not valid for medico-legal purpose.\*Labaid Limited (Diagnostics) and its staff will not take any responsibility or liability for any loss or injury resulting from incomplete or erroneous interpretation of the test results contained herein.\*Due to unexpected circumstances, the report delivery may rarely be delayed.\*Partial reproduction of this test report is not allowed.



Print by &amp; Date : :shah on 07/03/2022 08:10:46 PM

Page 1 of 1

House 1, Road 4, Dhanmondi, Dhaka 1205, Bangladesh, Tel : 88-02-58610793-8, 9670210-3, E-mail : info@labaidgroup.com, Web : www.labaidgroup.com

