



CHEVRON EYE HOSPITAL AND RESEARCH CENTER

(A Specialized One Stop Eye Care Center)

Consultation Hours : 8.00 A.M to 1.30 P.M, 5.00 P.M to 9.00 P.M and Friday upto 11.00 A.M

Name Kakali Barua Age 48 Sex M / F Date 06/01/21

Dr Golam Mostafa Chy (Shamim)
MBBS DCO
Consultant Ophthalmologist & Phaco Surgeon
BMDC Reg. No.:12553

Dr M A Karim MD
MBBS DCO
Glaucoma Fellow
(LVPEL India & Columbia University, USA)
Glaucoma Specialist & Phaco Surgeon
BMDC Reg. No.:18099

Dr M Delwar Hossain
MBBS DCO FMRF (INDIA)
Fellow Vitreo-Retina
(Sankara Nethralaya India)
Consultant Ophthalmologist
& Vitreo-Retinal Surgeon
BMDC Reg. No.:19695

Dr Md Shahadat Hossain
MBBS DCO
Consultant Ophthalmologist & Phaco Surgeon
BMDC Reg. No.:23631

Dr Abdul Mannan Sikder
MBBS DCO FPOS (INDIA)
Fellow Paediatric Ophthalmology
& Strabismus (Pakistan)
Eye Specialist & Phaco Surgeon
BMDC Reg. No.:21542

Dr. Sumedh Dewan
MBBS DCO
Fellow, Cornea & Anterior Segment
(LVPEL, India)
Consultant Ophthalmologist
Cornea Specialist & Phaco Surgeon
BMDC Reg. No.:16846

Dr. Tasmia Tahmid
MBBS DCO, FCPS
Consultant Ophthalmologist & Surgeon
Consultation Time :
From 11.00 AM to 1.30 PM
BMDC Reg. No.:41176

Alw:

FPA - not done
06 JAN 2021

701

Alw: LU A

715

Ap: Egwi
O-C-1 2m

CS 2m 2m 2m

VA $\left\{ \begin{array}{l} 6/60 \\ 6/38 \end{array} \right.$

Ref

ou + 0.50 DSD - 6/36

Adf + 2.50 DSD
3

MS

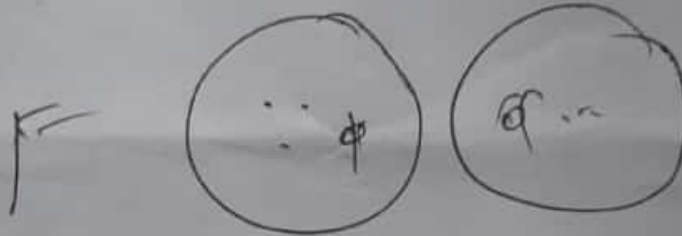

M. Dystro phy
stru get dis

Alw: OCT - $\frac{BE}{Re}$

Adm. Pub (70V)

at

WA, Chw Alw: LUN

- 10X stud map. / PDF Books 7/10
- M10+DBS TIPS Sani
- FW buy

6

1
2



CHEVRON EYE HOSPITAL AND RESEARCH CENTER
(A Specialized One Stop Eye Care Center)

Chevron Clinical Lab (Pte.) Limited, Level - 7 & 8, 12/12, O.R. Nizam Road, Panchlaish, Chattogram. Phone : 0233 4454837, Mobile : 01786554976, 01858056644
Consultation Hours : 9:00 A.M to 5:00 P.M and Friday upto 11:00 Noon

Patient's Name Kakoli Barua Age _____ Sex _____ Date 05 JAN 2022



	Sph.	Cyl.	Axis.	Prism	Base	Acuity	Sph.	Cyl.	Axis.	Prism	Base	Acuity
Distance	+0.5D	—	—	—	—	6/36	+0.5D	—	—	—	—	6/36
Near	+3.00	—	—	—	—	N10	+3.00	—	—	—	—	N10

Instructions:

- I.P.D : Unifocal / Bifocal Kryptok Flat Top Executive Progressive Two Separate glasses
 C.R. 39 High Index Poly Carbonate Photochromatic / Tint - Brown / Grey / Amber / ARC.
 Right mm. Crizal HMC Titus Essipal Varilux Previncia Transition Rx Progressive
 Left mm.

অব্যবহৃত অবস্থায় চশমা বাক্সে রাখুন। চশমা খোলা ও পরার জন্য উভয় হাত ব্যবহার করুন।
 খোলা অবস্থায় চশমা এমন ভাবে রাখুন যাতে লেন্সে ঘষা না লাগে। শুধুমাত্র নরম কাপড় / টিস্যু পেপার দিয়ে লেন্স পরিষ্কার করুন।

10/1 - 20/1
20/1
 Signature

পরবর্তী সাক্ষাৎের সময় ব্যবস্থাপত্র সাথে আনবেন।

ID : W835

Ethnicity : Asian

Technician : M.R.H. ALAMGIR

Name : KAKOLI BARUA

Gender : Female

Fixation : OD(R) External

DOB : 1 Aug 1979 Age : 42 Scan : 3D(H)(7.0 x 7.0mm - 512 x 256)

OD(R) TopQ Image Quality: **65** mode: Fine(2.0.7)
Capture Date: 5 Jan 2022 O.E.M:1.000x

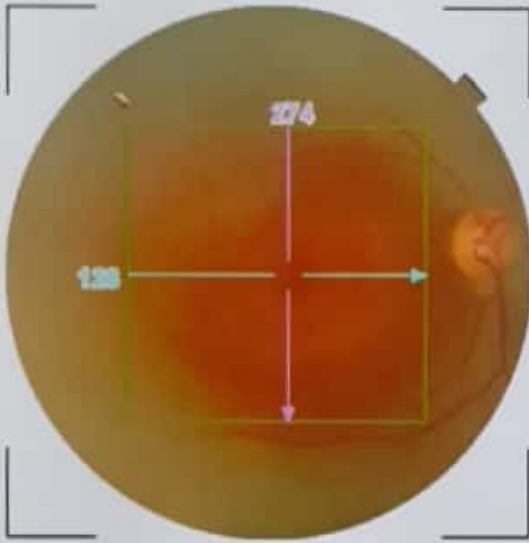

Retinal thickness map ILM - OS/RPE / Red-free

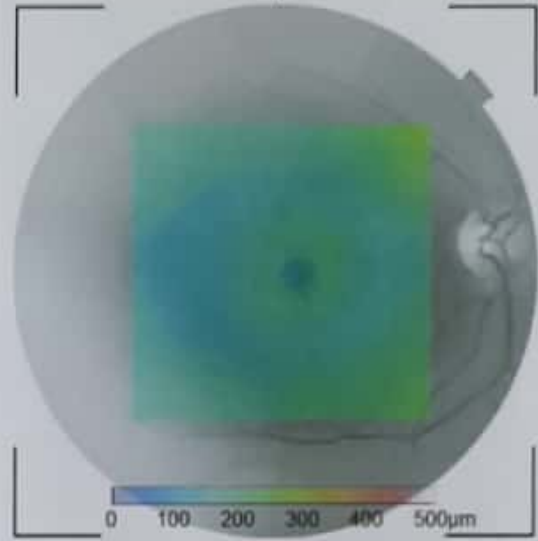

Retinal thickness ILM - OS/RPE(μm)

ETDRS

Shadowgram

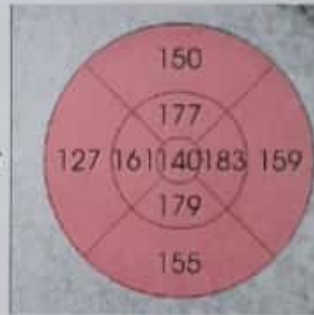

1 5 95 99 (%)

Average Thickness (μm)	153.6
Center Thickness (μm)	114
Total Volume (mm ³)	4.34

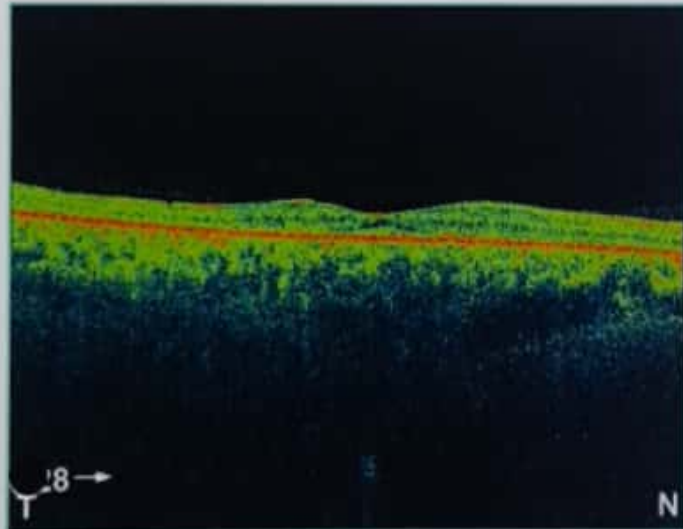

ILM - OS/RPE Map

S

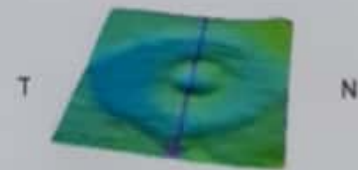

OS/RPE Surface

I

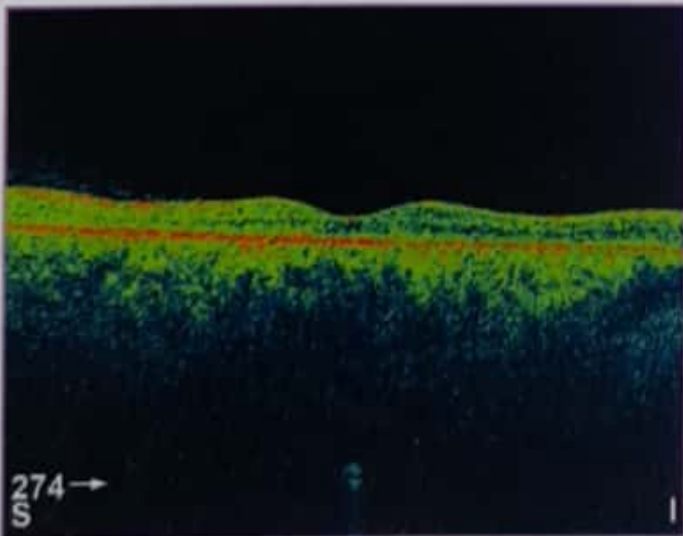
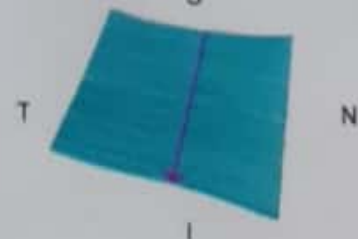

Signature :

Date :

Comments :
CHEVRON EYE HOSPITAL

Panchlaish, Chattogram

Phone +8801786554976

ID : W835

Ethnicity : Asian

Technician : M.R.H. ALAMGIR

Gender : Female

Fixation : OS(L) External

DOB : 1 Aug 1979

Age : 42

Scan : 3D(H)(7.0 x 7.0mm - 512 x 256)

Name : KAKOLI BARUA

OS(L)

TopQ Image Quality: **69** mode: Fine(2.0.7)
Capture Date: 5 Jan 2022 O.E.M:1.000x

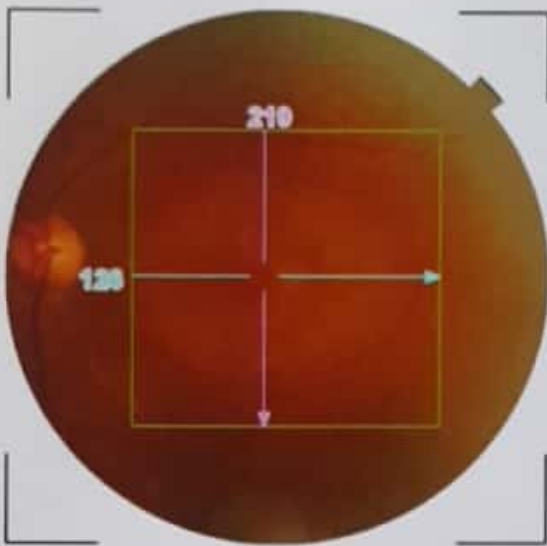

Retinal thickness map ILM - OS/RPE / Red-free

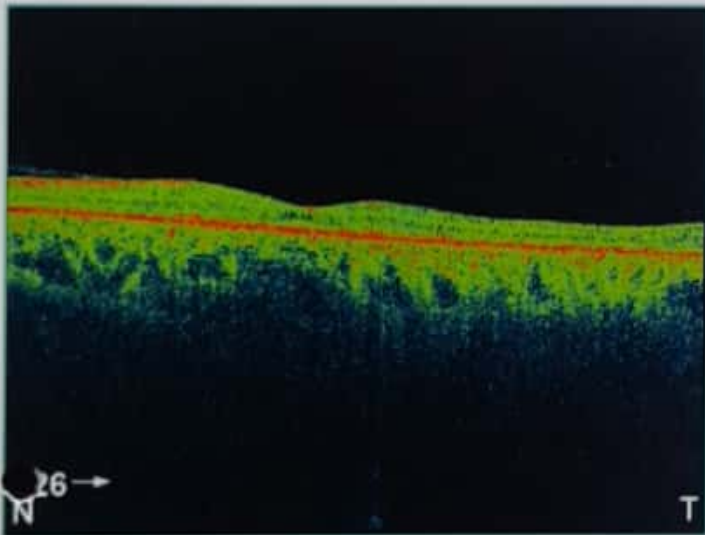
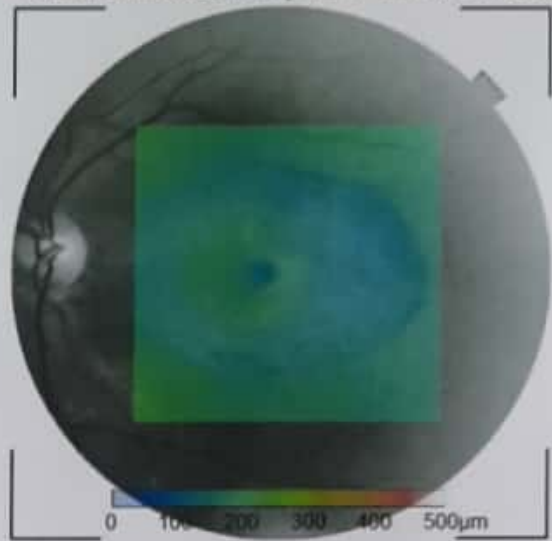

Retinal thickness ILM - OS/RPE(μm)

ETDRS

Shadowgram

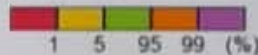
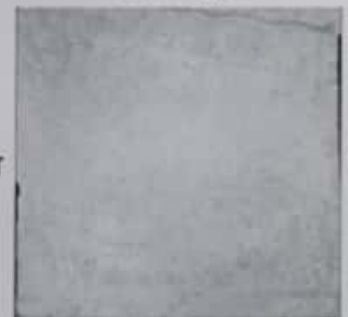
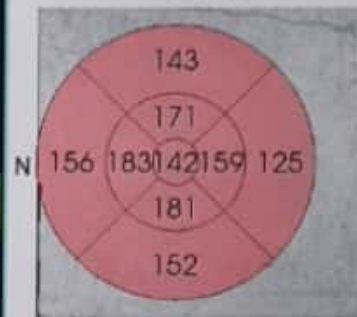

Average Thickness (μm)	150.5
Center Thickness (μm)	112
Total Volume (mm ³)	4.26

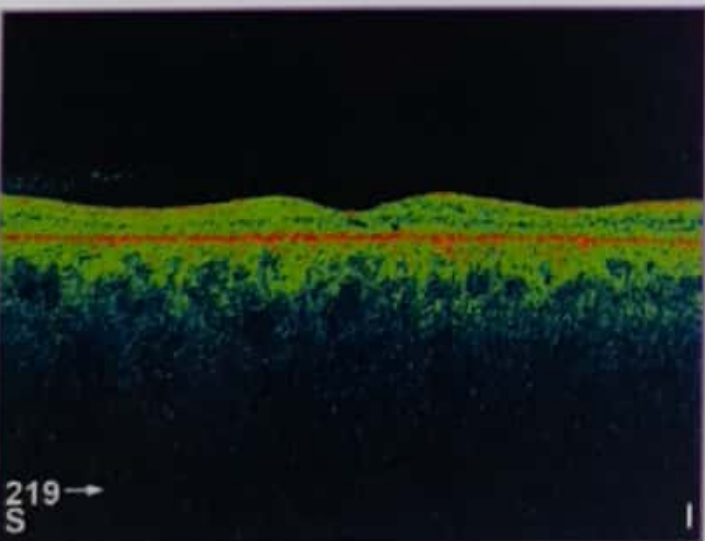

ILM - OS/RPE Map

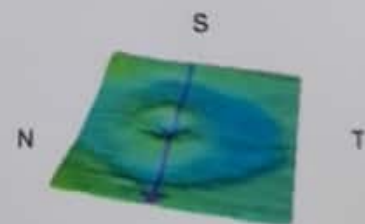

OS/RPE Surface

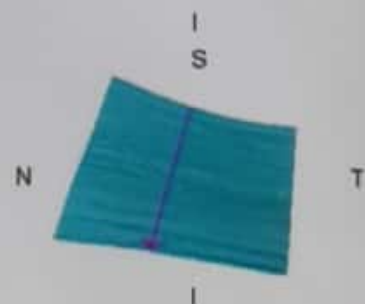

Comments :

CHEVRON EYE HOSPITAL

Signature :

Panchlaish, Chattogram

Date :

Phone +8801786554976



CHEVRON EYE HOSPITAL AND RESEARCH CENTER

(A Specialized One Stop Eye Care Center)

Chevron Clinical Laboratory (Pte.) Ltd., Level - 7 & 8,

12/12, O. R. Nizam Road, Panchlaish, Chattogram

Mobile: 01786-554976, 01858-056644

Information for evening Consultation : 01744-139559

Consultation Hours : 8.00 A.M to 1.30 P.M, 5.00 P.M to 9.00 P.M & Friday upto 11.00 A.M

Date: 06/01/21

Name: Kakali Barua Age: 45y Sex: F M.R No. 148626

Chief Complain: Blurring of vision, ↓ field vision

Past History:

Systemic Disease: (DM / HTN / IHD / Asthma / Others)

Right Eye	Ocular Examination	Left Eye
	Visual Acuity	
	Refraction	
	BCVA	
	RAPD	
	Ocular Motility	
	Intraocular Pressure (IOP)	

Handwritten notes: (6/18) PCA NO, D/C (OU) 12=

Right Eye	Slitlamp Examination	Left Eye
	Sac Area	
	Lid	
	Conjunctiva	
	Cornea	
	Anterior Chamber	
	Iris	
	Pupil	
	Lens	
	Vitreous	
	Fundus	

Handwritten fundus drawings: Right eye shows a small central spot; Left eye shows a larger central spot.