

Id No : 08	Date : 21-Oct-2023	D.Date : 21-Oct-2023
Patient's Name : Nagin	Age : 55 Yrs	Gender : Female
Specimen : Blood		
Doctor Name : N.S.H		

Haematology Report

(Relevant estimations were carried out by Mythic-22 Auto Haematology Analyzer (Switzerland) & checked manually)

Parameter Name	Results	
Hemoglobin (Hb)	12.0 gm/dl	M:13-18 gm/dl. F:11.5-16.5 gm/dl. Child:10-13 gm/dl.
ESR(Westergreen)	34 mm/1st hr	Infant: (One year):8-10 gm/dl. Male:0-10, F:0-20 mm/1st hr.
Total WBC Count(TC)	6,900 /cumm	Adult: 4000 - 11000/cumm. Children: 5,000-15,000/cumm Infant(One Year): 6,000-18,000/cumm
Differential WBC Count (DC)		
Neutrophils	60 %	Child: 25-66 %, Adult: 40-75 %
Lymphocytes	32 %	Child: 52-62 %, Adult: 20-50 %
Monocytes	05 %	Child: 03-07 %, Adult: 02-10 %
Eosinophils	03 %	Child: 01-03 %, Adult: 01-06 %
Basophils	00 %	Adult: 00-01 %
Total Cir. Eosinophils	207 /cumm	50-450/cumm
Total RBC Count	5.41 m/ul	M: 4.5-6.5, F:3.8-5.8 m/ul
HCT/PCV	36.0 %	M: 40-54%, F:37-47%
MCV	66.5 fL	76 - 94 fL
MCH	22.2 pg	27 - 32 pg
MCHC	33.3 g/dL	29 - 34 g/dL
RDW	18.3 %	11 - 16 %
Total Platelete Count (PC)	3,88,000 /cumm	150,000-450,000/cumm
MPV	8.8 fL	7.0 - 11.0 fL
PDW	15.6 fL	35 - 56 fL
PCT	0.340 %	0.1 - 0.0 %

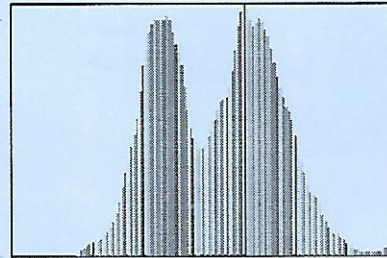

WBC CURVE

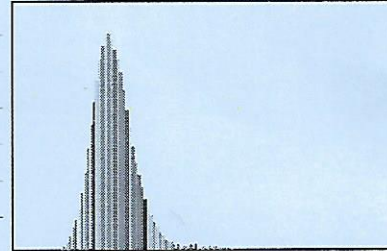

RBC CURVE

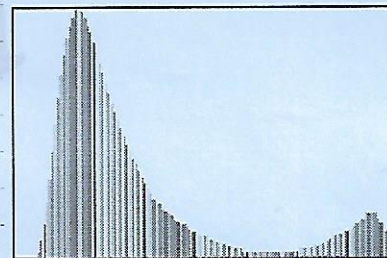

PLT CURVE



Md. Jannatul Naem
Medical Technologist
DHT (Laboratory Technology)
F.T- NSH
Holypath Digital Lab



Dr. Md. Abdul Matin
MBBS(DU), MCPS(Lab-Medicine)
DCP(Clinical Pathology)
Armed Force Institute of Pathology
Clinical Pathologist
Holypath Digital Lab