



Patient : SHEULY Akter

Height : 161 cm Weight : 90 kg

Operator : MITHUN DAS

Patient's ID : 1102

Ethnic : Asian

Sex : Female

Prescriber :

Birth Date : 19/11/1980

Current Age : 43 Years

Menopause age :

Physician :

1 - Spine

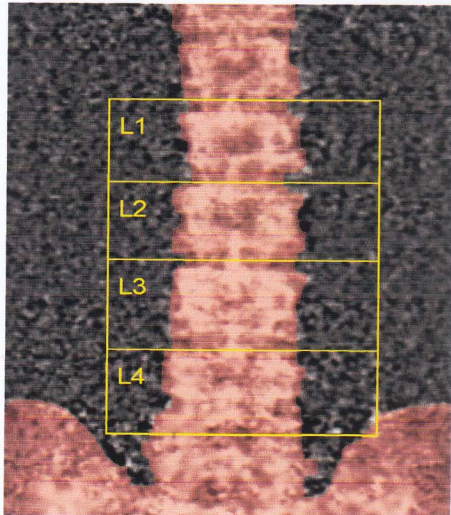

19/11/2023 19:13 161 cm 90 kg

Reference curve Spine Total : 1.086 (g/cm²)

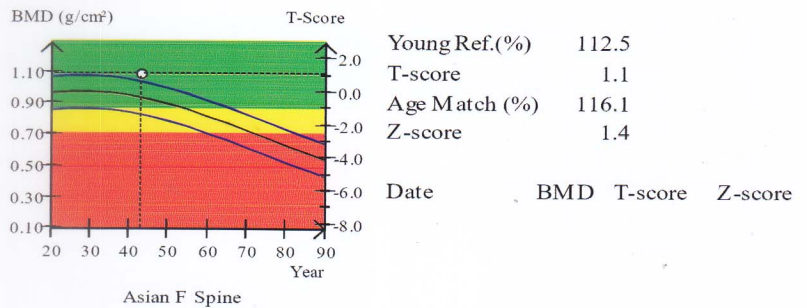

2 - Right Femur

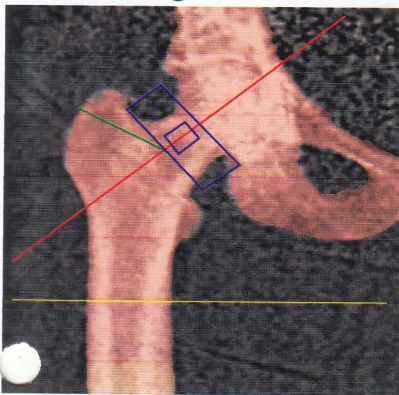

19/11/2023 19:16 161 cm 90 kg

Left Femur

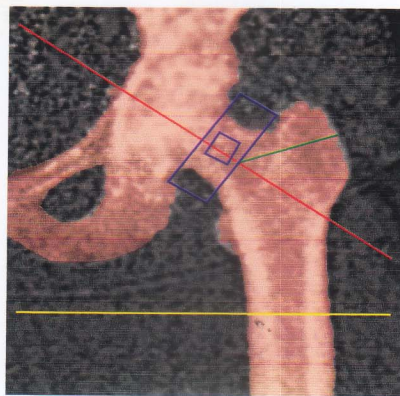

19/11/2023 19:16 161 cm 90 kg

Reference curve Dual Femur

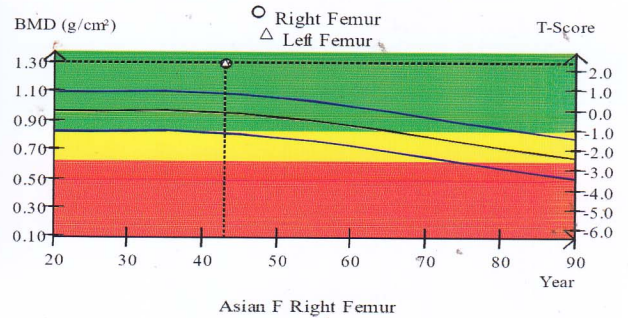

ROI	BMD(g/cm ²)	BMC(g)	Area(cm ²)	T-score	Z-score
1 - Spine - L1-L4	1.086	58.74	54.09	1.1 (12%)	1.4 (16%)
L1	1.004	11.84	11.78	1.3 (16%)	1.6 (19%)
L2	1.050	12.88	12.27	1.0 (11%)	1.3 (15%)
L3	1.195	17.72	14.84	1.9 (20%)	2.2 (25%)
L4	1.072	16.30	15.21	0.3 (3%)	0.6 (7%)
2 - Right Femur - Total Hip	1.294	38.72	29.92	2.3 (32%)	2.3 (33%)
Left Femur - Total Hip	1.303	39.35	30.21	2.5 (35%)	2.5 (36%)

MEDILINK 2D Fan Beam DEXA Printing date/hour 19/11/2023 07:33:21 pm High Energy: 70 keV, Low Energy: 43 keV
 Normality Curve : Asian F Rachis from DMS normality curves, 2003/2004.
 * Effective and input doses are measured for rachis and femur
 in normal mode with normal patient (18<BMI<25). Medix DR dosimetry (February 2009).