

Name	MRS.TRIPTI GOSWAMI	Patient ID	AND22030029433
Accession No.	R2203019703436	Age/Sex	53Y / Female
Ref. Doctor	DR.ADITYA SHAH MBBS. MD. DM. MED GASTROENTEROLOGY	Date	21-Jan-2023

64 SLICE- CT WHOLE ABDOMEN WITH CONTRAST

Serial axial 64 Slice CT sections of the Abdomen were studied after administration of oral contrast and before and after injection of IV Contrast. Arterial, venous and delayed phase scans were performed:

Liver: Normal in size.

Multiple well-defined thin-walled non-enhancing cystic lesions are seen predominantly in the right lobe of liver, largest measuring ~ 2 x 1.3 cm (AP x TR) in segment VIII.

The porta hepatis is normal. The intrahepatic portal venous radicals are normal. No evidence of intrahepatic biliary radicular dilatation. The hepatic veins and intrahepatic portion of inferior venacava are normal.

Gall bladder: Normal in size, shape and outlines. Peri-cholecystic area is normal. The common bile duct is not dilated.

Spleen: Normal in size, shape and attenuation values. The splenic hilum and splenic vein are normal.

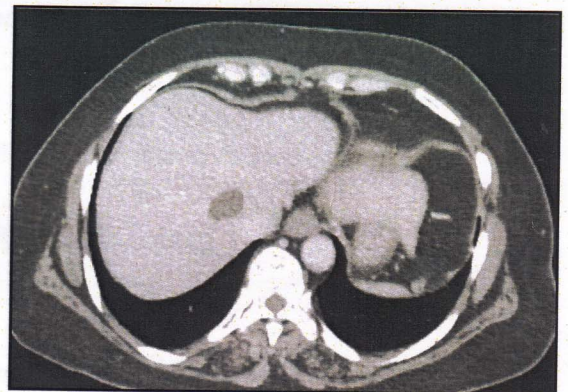

Pancreas: Normal in size, contour and attenuations values. No evidence of focal mass lesion/pancreatic duct dilatation.

Adrenal glands: Normal in size, shape and attenuations values.

Contd.,

REPORT SHEET