



মাউন্ট এডোরা ডায়াগনস্টিক সেন্টার
Mount Adora Diagnostic Center
License No. HSM4517943 Reg. Code HSM58518
A Project of Surma Medical Services Limited



DEPT. OF RADIOLOGY & IMAGING



Bill No : 2209890382

Received: 01-09-2022 08:03 PM

Print : 01-09-2022 09:40 PM

Name : Piku Naag

Age: 27Yrs

Gender: Male

Refd. By : Prof. Dr. Shishir Basak MBBS, MCPS, D-Card, MD (Cardiology), MRCP

Test : USG HBS & PANCREAS

R.N : E140470

USG OF HBS & PANCREAS

- Liver** : Normal in size (about 14.0 cm) with raised parenchymal echotexture.
No focal lesion is seen.
- GB** : Visualized. Wall thickness is normal. Lumen is clear.
- BT** : Not dilated.
- Pancreas** : Appears normal (about 1.8 cm at head region).
- Spleen** : Normal in size (about 11.0 cm) with uniform echopattern.

Comment : Fatty change in liver.

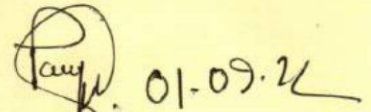
01-09-22

Dr. Papri Saha
M.B.B.S, MD (BSMMU)
Consultant, Radiology & Imaging
Mount Adora Hospital, Akhalia, Sylhet.



IMMUNOLOGY REPORT



Bill No : 2209575462 (E141701) Received : 04-09-2022 04:29 PM Print : 4/9/2022 7:10:00PM
Name : Mr. Piku Naag Gender : Male Age : 27Yrs
Refd. By : Prof. Dr. Shishir Basak MBBS, MCPS, D-Card, MD (Cardiology), MRCP
Specimen : Blood Mobile : 01712416320

Thank you for being with Mount Adora Hospital

Test(s) performed by Architect Plus i1000SR Immuno Analyzer

Parameter	Result	Reference Value
HBsAg	Negative (S.V: 0.30)	1.0
Anti-HCV	Negative (S.V: 0.04)	1.0

..... End of Report

Rasendu Kumar Das
Medical Technologist
Mount Adora Hospital

Report printed by: NAYEMAH



Md. Saiful Alam
B.Sc (Hons)
M.Sc (Biochemistry & Molecular Biology)
Biochemist
Biochemistry and Immunology Division
Mount Adora Hospital





HAEMATOLOGY REPORT



Bill No : 2209890382 (E140470) Received : 01-09-2022 08:03 PM Print : 1/9/2022 08:54:09PM
Name : Piku Naag Gender : Male Age : 27Yrs
Refd. By : Prof. Dr. Shishir Basak MBBS, MCPS, D-Card, MD (Cardiology), MRCP
Specimen : Blood Mobile : 01712416320

Thank you for being with Mount Adora Hospital

Relevant estimations were carried out by Automated Haematology Analyzer Sysmex XN-1000

Parameter	Result	Reference Value
Haemoglobin	14.2 gm/dl ✓	Adult male: 15.0 ±2.0, Female: 13.5.0 ±1.5 At Birth: 13.5-19.5, 3 Days: 14.5-22.5 1 Month: 11-17, 2-6 Months: 9.5-13.5 2-6 Years: 11-14, 6-12 Years: 11.5-15.5
ESR (Capillary Photometry)	05 mm	Male: 2-30 mm/1st hr Female: 2-38mm/1st hr
RBC (Total Count)	4.83 million/cmm	Male : 5.0 ±0.5, Female: 4.3 ±0.5
PCV/HCT	40.5 %	Male: 40-48, Female: 34-45
MCV	83.9 fL ✓	86 fL (± 10)
MCH	29.4 pg	29.5 pg (±2.5)
MCHC	35.1 g/dl	32.5 g/dl(±2)
RDW	11.9 %	12.8 (± 1.2)
White Blood Cells		
WBC (Total Count)	8,000 /cmm	Child: 5,000-25,000, Adult: 4,000 -11,000
Differential Count		
Neutrophils	58 %	Child: 20-50, Adult: 40-75
Lymphocyte	33 %	Child: 40-75, Adult: 20-40
Monocyte	05 %	2-10%
Eosinophil	04 %	1-6 %
Basophil	00 %	0-1 %
Platelet Count		
Platelet (Total Count)	2,00,000 /cmm	1,50,000-4,00,000
MPV	12.0 fL	8.0-9.5

..... End of Report

Anwar Hossain
Medical Technologist
Mount Adora Hospital Sylhet

Report printed by : nadia

Dr. M.A.S. Ansari
M.B.B.S.,M.phil(Pathology)
Associate Professor
Consultant Pathology
Mount Adora Hospital, Akhalia, Sylhet



MOUNT ADORA HOSPITAL
AKHALIA, SYLHET

Name **PIKU**

Patient Id **9890382**

Date

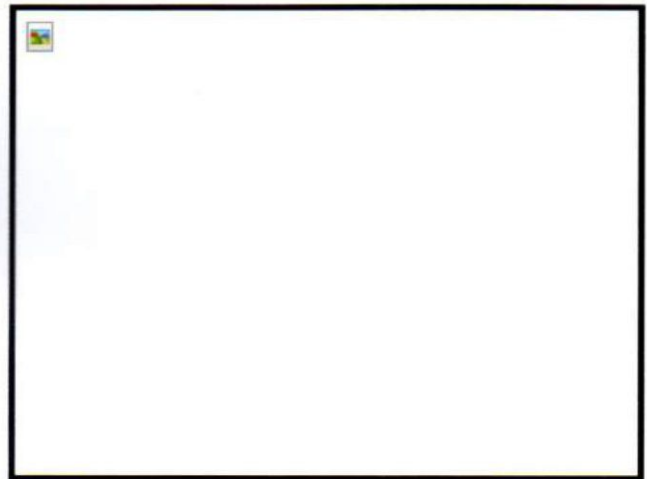
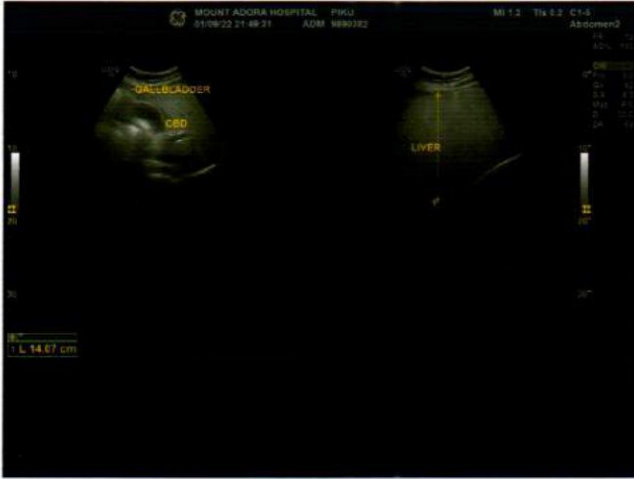



Biochemical Report



Bill No : 2209890382 (E140470) Received : 01-09-2022 08:03 PM Print : 1/9/2022 9:32:14PM
Name : Piku Naag Gender : Male Age : 27Yrs
Refd. By : Prof. Dr. Shishir Basak MBBS, MCPS, D-Card, MD (Cardiology), MRCP
Specimen : Blood Mobile : 01712416320

Thank you for being with Mount Adora Hospital
Test(s) performed by SIEMENS Dimension EXL with LM

Parameter	Result	Reference Value
Random Blood Sugar	6.1 mmol/L	<7.8 mmol/L
ALT (SGPT)	133 U/L ↑	Male: <50 U/L Female: <35 U/L

..... End of Report

Anwar Hossain
Medical Technologist
Mount Adora Hospital Sylhet

Report printed by: NAYEMAH

Md. Saiful Alam
B.Sc (Hons)
M.Sc (Biochemistry & Molecular Biology)
Biochemist
Biochemistry and Immunology Division
Mount Adora Hospital





SEROLOGY REPORT



Bill No : 2209890382 (E140470) Received : 01-09-2022 08:03 PM Print : 1/9/2022 9:32:20PM
Name : Piku Naag Gender : Male Age : 27Yrs
Refd. By : Prof. Dr. Shishir Basak MBBS, MCPS, D-Card, MD (Cardiology), MRCP
Specimen : Blood Mobile : 01712416320

Thank you for being with Mount Adora Hospital
Test(s) performed by SIEMENS Dimension EXL with LM

Parameter	Result	Reference Value
CRP (C-Reactive Protein)	1.0 mg/L	≤5.0 mg/L

..... End of Report

Anwar Hossain
Medical Technologist
Mount Adora Hospital Sylhet

Report printed by: NAYEMAH



Md. Saiful Alam
B.Sc (Hons)
M.Sc (Biochemistry & Molecular Biology)
Biochemist
Biochemistry and Immunology Division
Mount Adora Hospital

