



Rate 70 . Age not entered, assumed to be 50 years old for purpose of ECG interpretation
 . Sinus rhythm.....normal P axis, V-rate 50- 99
 PR 156 . Left ventricular hypertrophy.....multiple voltage criteria
 QRSD 103 . Inferior infarct, old.....Q >35ms, II III aVF
 QR 367
 QTc 396

--AXIS--
 P 53
 QRS 20
 T 38
 12 Lead: Standard Placement

- ABNORMAL ECG -

Unconfirmed Diagnosis

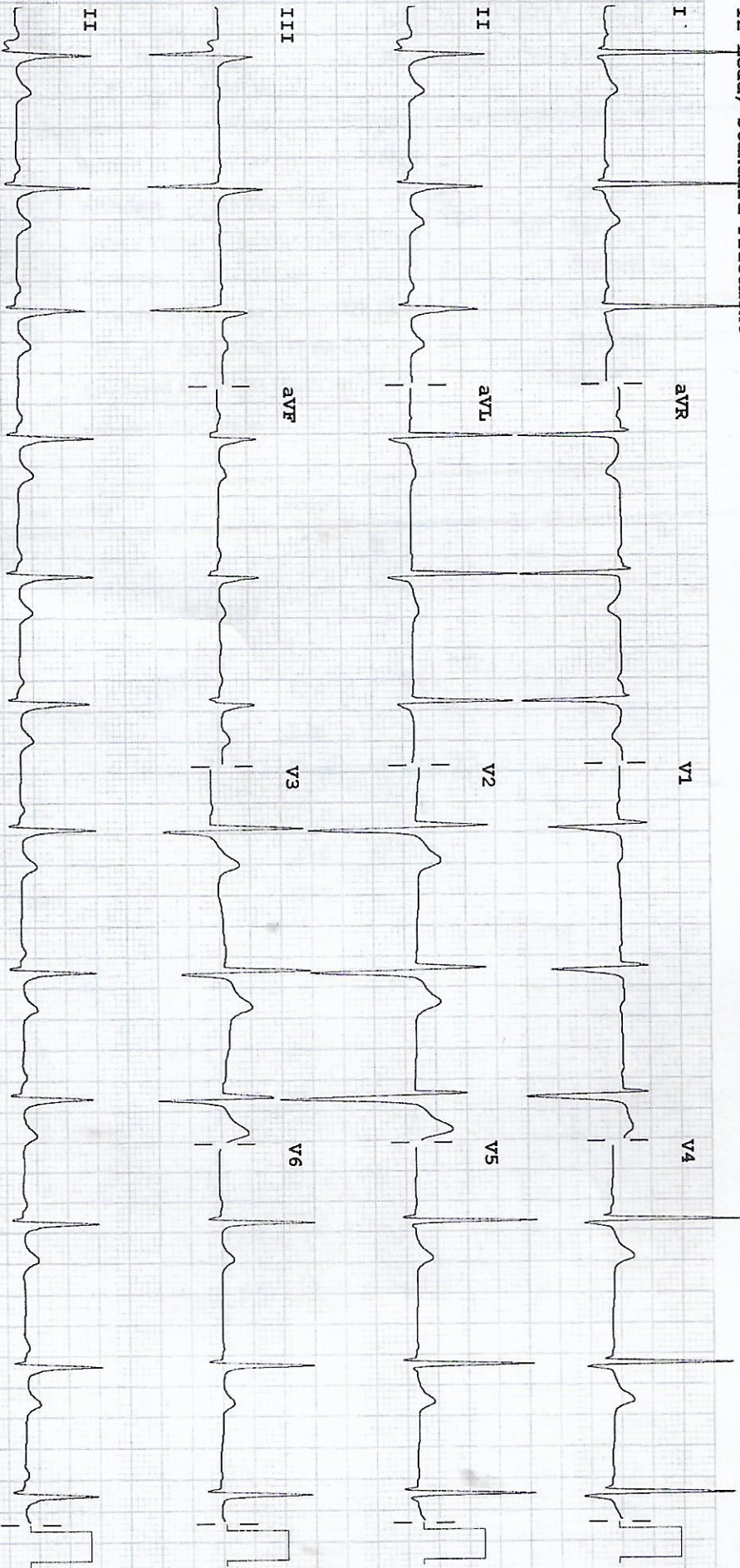

Device: Speed: 25 mm/sec I.amp: 10 mm/mV Chest: 10.0 mm/mV

F 50~ 0.15-100 Hz

100B CTL

P?

উদ্ভাৱিতঃ ১৭/৭/২২
 ডাঃ কামৰুজ্জামান
 ১৭/৭/২২ ১২:৪২
 ১০০৩৯৭৬৩৯১

COPY