

Name: GOLAM SAROWAR  
 Patient ID: 542231  
 DOB: 14 April 1972

Sex: Male  
 Ethnicity: Asian

Height: 171.0 cm  
 Weight: 70.0 kg  
 Age: 50

Referring Physician: HC

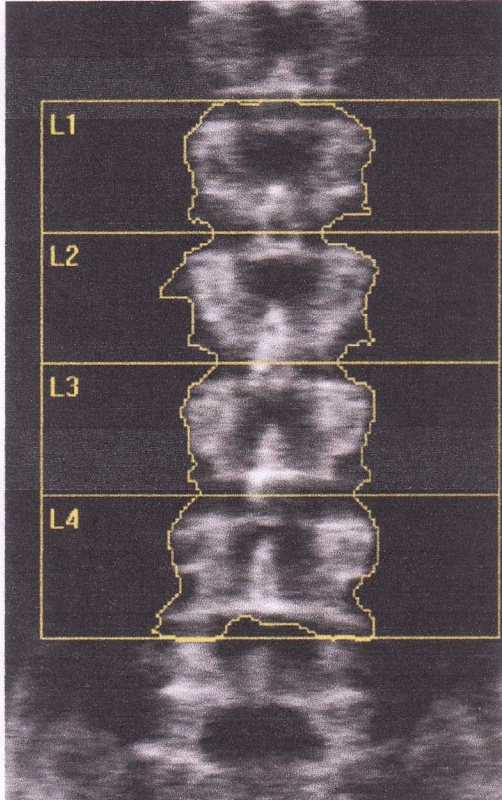

Image not for diagnostic use  
 116 x 136

**Scan Information:**

Scan Date: 20 December 2022 ID: A12202203  
 Scan Type: f Lumbar Spine  
 Analysis: 20 December 2022 09:43 Version 13.5.3  
 Spine  
 Operator:  
 Model: Discovery Wi (S/N 88604)  
 Comment:

**DXA Results Summary:**

Region	Area (cm <sup>2</sup> )	BMC (g)	BMD (g/cm <sup>2</sup> )	T-score	Z-score
L1	13.94	11.39	0.817	-2.3	-2.0
L2	14.72	13.32	0.904	-1.7	-1.4
L3	14.76	13.94	0.944	-1.4	-1.1
L4	17.78	16.14	0.908	-1.7	-1.3
<b>L1-L4</b>	<b>61.21</b>	<b>54.78</b>	<b>0.895</b>	<b>-1.8</b>	<b>-1.4</b>
L2-L4	47.27	43.39	0.918	-1.8	-1.4

Total BMD CV 1.0%  
 WHO Classification: Osteopenia  
 Fracture Risk: Increased

**L1-L4**

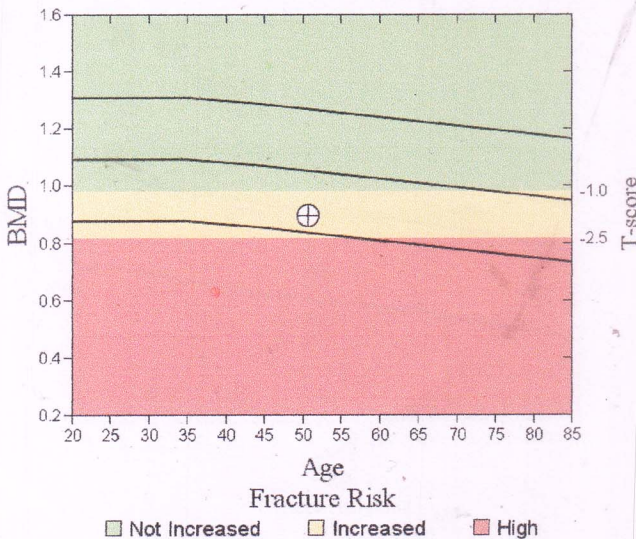

**Comment:**  
 Osteopenia

T-score vs. White Male. Source:BMDCS/Hologic White Male. Z-score vs. White Male. Source:BMDCS/Hologic White Male.