

b2 18.6.23

&.

Teb Binoclan 500

1 + 0 + 1 — 28 (1)

Cap Tycol 500

2 + 0 + 2 — 28 (1)

Teb Rabe 20

1 + 0 + 1 — 2 (1)

Teb Utroema 1 Rtd 50

1 + 0 + 1 — 2 (1)
(www. 20)

Teb Onset 05 F 8mg

1 + 0 + 1 (1/2 20, 1/2 10)
— 2 (1)

Teb Napa 500

1 + 0 + 1 (www. 20)
— 2 (1)

)
AA

01812822221

Identity No.	4212	MRN	U1060103	Visit Date	18/06/2023
Patient Name	NAFISA MITHIKA	Bed		Age/Sex	25 / Female
Referrer	DR. MD. ABU SAYEED MUSTAFA MBBS,BCS, MD			Instrument	N/A

PROCEDURE REPORT

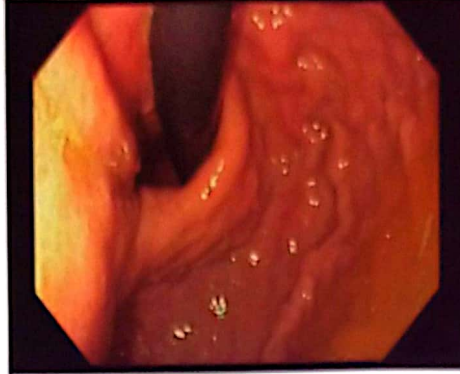

Procedure : ENDOSCOPY UPPER GIT

Indication : .

Medication : N/A

FINDINGS :

OESOPHAGUS : Normal. No varix is seen.

STOMACH : Large ulceroinfiltrative lesion seen at body.
Cardia, fundus and antrum appears normal. .

DUODENUM : Bulb and post bulbar areas appear normal.

BIOPSY : Taken ((1x6) from lesion.

COMMENTS : Please see the description.
(?Gastric lymphoma)

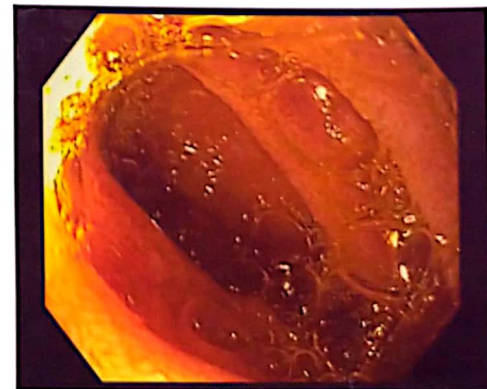

Signature
18/6/23

Dr. Md. Mahmudur Rahman
MBBS , BCS, MD.(Gastroenterology)
Interventional Gaestroenterologist
Dhaka Medical College & Hospital.