

Sir , I'm Looking for Dr. Uday B Khanolkar , Cardiology Adult (from 28 August to 10 September 2023)

প্রফেসর ডাঃ মোঃ মাকসুমুল হক
এমবিবিএস (ডিএমসি), এফসিপিএস (বিডি), এফএসসি (ইউএসএ), এফআইসিপি (এডিন)
রেজি নং: ৫-১০০৫৫

ক্লিনিক্যাল ও ইন্টারভেনশনাল কার্ডিওলজিস্ট
সিনিয়র কনসালটেন্ট ও বিভাগীয় প্রধান, কার্ডিওলজী
ইব্রাহীম কার্ডিয়াক হসপিটাল এ্যান্ড রিসার্চ ইনস্টিটিউট
ঢাকা, বাংলাদেশ।



Professor Dr. M. Maksumul Haq
MBBS (DMC), FCPS (BD), FACC (USA), FRCP (Edin)
Reg. No: A-10035
Clinical & Interventional Cardiologist
Senior Consultant &
Head of the Department of Cardiology
IBRAHIM CARDIAC HOSPITAL & RESEARCH INSTITUTE
Dhaka, Bangladesh.



ID: 21110744

Name: S.M.DABIR HOSEN

Age: 45 Y, M Wt: 69 Kg BMI: 26.00 Date: 06/05/23

Presenting Symptoms

F Up, No angina

Risk Factors/Comorbidities

F/H of CAD
Mod LAD disease in CT CAG-Nov 21
Uncontrolled DM

Past History

H/O Ca Colon operated in 2004

On Examination

Pulse : 88/min
BP : 139/81 mmHg

Investigations

EIT :- Positive, 7.4 METS
Echo :- DD
TG 519, LDL 47
HbA1c 11.3%

Rx

- 1 Tab. Ecosprin 75mg 0+0+1 after meal Continue
(Aspirin)
- 2 Tab. Rocovas 20mg 0+0+1 Continue
(Rosuvastatin)
- 3 Tab. Betafix 5mg 1+0+0 Continue
(Bisoprolol)
- 4 Tab. Nitrin SR 2.6mg 1+1+0 Continue
(Glycerol Trinitrate (nitroglycerine))
- 5 Spray Trocer Spray 400 1-2 puff S/L Continue
mcg / spray if chest pain
(Glycerol Trinitrate (nitroglycerine))

Advice

Consult with an endocrinologist. (urgently)
Coronary Angiogram
RAT for Covid

Prof. Dr. M. Maksumul Haq

ইব্রাহীম কার্ডিয়াক হসপিটাল এ্যান্ড রিসার্চ ইনস্টিটিউট ১২২, কাজী নজরুল ইসলাম এভিনিউ, শাহবাগ, ঢাকা। ফ্যাক্স: +৮৮০-২-৪১০৬০৪৫৯, e-mail: maksumul@hotmail.com

অস্থায়ী Appointment এর জন্য: +৮৮০-২-৪১০৬০৪৫১-৫৮, ০১৭১৪-০০৬৭০৬
প্রতিদিনের Appointment এর জন্য: ০১৭৩৩-২৩৩০৯৫ (সকাল ৮টা), পরামর্শের ৫ দিনের মধ্যে রিপোর্ট দেখালে Appointment নেয়ার দরকার নাই।
জরুরী ডাক্তারি পরামর্শের জন্য: Hotline ০১৭১৩-০০৩০০৪, জরুরী ইনফরমেশন Hotline: 10677

EXCELLENCE IN HEALTH CARE

Sir , I'm Looking for Dr. Uday B Khanolkar , Cardiology Adult (from 28 August to 10 September 2023)

ইব্রাহিম কার্ডিয়াক
হসপিটাল এন্ড রিসার্চ ইনস্টিটিউট



IBRAHIM CARDIAC
HOSPITAL & RESEARCH INSTITUTE

Echocardiography Report

Patient ID No : 21110744 MR No : MR230501738 Ref No : 0523000165 Date : 06/05/2023
Name : S.M.DABIR HOSSEN Sex : Male
Referred by : Prof. Dr. M. Maksumul Haq Age : 45Y 4M 5D

Clinical Diagnosis :

Procedure : Transthoracic: 2-D, M-Mode & Colour Doppler

Echo Window : Good

Measurements :

Situs : Solitus

Parameter	Value	Normal
ARD	2.8	2.0-3.7 cm
LA _s	3.0	1.9-4.0 cm
ACS		1.5-2.6 cm
LA AO ratio		
RVID		<3.0 cm
RV THICKNESS		<0.5 cm
RVOT		2.5-2.9 cm
IVS _d	1.0	0.6-1.1 cm
IVS _s	1.4	0.6-1.1 cm
LVID _d	5.0	3.7-5.6 cm
LVID _s	3.2	2.2-4.0 cm
LVPW _d	1.0	0.5-1.1 cm

Parameter	Value	Normal
LVEF	65%	60±5
IVS/LVPW		1.0-1.3
LV mass		F:66-150,M:96-200 gm
EPSS		<0.5 cm
Mital EF slope		70-150 cm/sec
Mitral annulus		2.3-3.0 cm
MV area (planimetry)		4.0-6.0 cm ²
Aortic annulus		1.7-2.2 cm
TV annulus		2.8-4.4 cm
MPA		1.4-2.8 cm
LPA		0.9-1.6 cm
RPA		0.9-1.6 cm

RV Wall Motion : No wall motion abnormality is seen.

LV Wall Motion : No wall motion abnormality is seen.

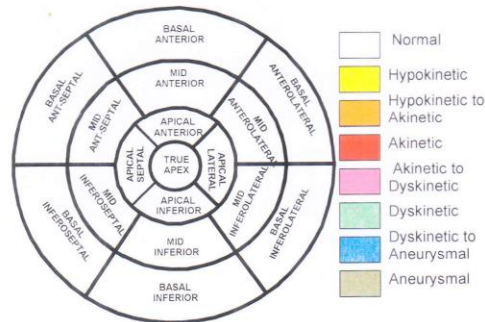

Pericardium : Pericardium is normal

Native Valves

Mitral : Normal

Aortic : Thickened,

Pulmonary : Normal

Tricuspid : Normal

IAS : Intact

IVS : Intact

Sir , I'm Looking for Dr. Uday B Khanolkar , Cardiology Adult (from 28 August to 10 September 2023)



Echocardiography Report

Chambers : are normal in dimension
Wall Thickness : are normal
Intracardiac : absent
Mass
Doppler, Color :
Flow & TVI

	Peak Velocity (m/sec)	Normal (m/sec)	Peak Gradient	Normal Value (mmHg)	Mean Gradient (mmHg)	Normal Value (mmHg)
AoV	0.98	1.0-1.7	3.81	<11.56		<5.0
MV		0.6-1.3		<6.76		<3.0
PV	1.00	0.6-0.9	4.00	<3.24		<1.70
TV	0.7	0.3-0.7	2.00	<1.96		<1.25
LVOT Gradient		0.7-1.1		<4.84		<2.20
MV area(PHT)		4.0-6.0 CM2				

	Grade	Value	Normal Value
MR		E (m/sec) 0.59	0.60-0.90(m/sec)
AR		A (m/sec) 0.76	0.40-0.60(m/sec)
TR		E/A (ratio) 0.79	1.0-1.5(m/sec)
PR		DT (msec) 168.00	
PASP(mmHg)		AR-PHT (msec)	
PAP mean		Qp:Qs	
AR dv/dt(m/sec2)		E / E'	<10

Diastolic Function: Grade I diastolic dysfunction

Others :

Conclusion :

- 1 . No regional or global wall motion abnormality.
- 2 . Good LV systolic function (LVEF ~ 65%)
- 3 . Diastolic dysfunction (Grade - I).

Dr. Arifur Rahman

MBBS, D-Card(NICVD)
Assistant Professor & Associate Consultant
Dept. Of Cardiology

Entered by: Miss Naznin Suraya at 06-05-2023 12:00:00 AM
Printed by: Miss Naznin Suraya at 06-05-2023 02:46:32 PM

Sir , I'm Looking for Dr. Uday B Khanolkar , Cardiology Adult (from 28 August to 10 September 2023)

ইব্রাহিম কার্ডিয়াক
হসপিটাল এন্ড রিসার্চ ইনস্টিটিউট



IBRAHIM CARDIAC
HOSPITAL & RESEARCH INSTITUTE

(A Centre for Cardio Vascular, Neuroscience & Organ Transplant Units)

ISO 9001:2008 QMS Certified Hospital

DIAGNOSTIC LABORATORY SERVICES

PATHOLOGY TEST

Print Date: 06-05-23 03:07:48 PM

Lab ID : 0280410523 Date : 06-MAY-23 02:07 PM
Patient ID : 211110744 Name : S.M.DABIR HOSSEN
Location : Refd. by : Prof. Dr. M. Maksumul Haq Age: 45Y 4M 5D Sex: M



BIOCHEMISTRY

	Result	Units	Reference
S.Creatinine	0.94	mg/dl	.6 - 1.4 (Adult) & .23 - .74 (Child)

Prepared by:

Md. Shahid Chowdhury
Records & Data Entry Operator
Diagnostic Laboratory Services

Checked by:

Rumpa Mony
Medical Technologist
Diagnostic Laboratory Services

DR. KHALEDA AKTER
M.B.B.S, MD.(Biochemistry)
Specialist (Laboratory)
Diagnostic Laboratory Services

Sir , I'm Looking for Dr. Uday B Khanolkar , Cardiology Adult (from 28 August to 10 September 2023)

Ibrahim Cardiac Hospital and Research Institute

Name S.M.DABIR HOSEN -45Y,	Patient Id 230501738
Gender Male	Date 06/05/2023

IMAGE 1



IMAGE 2

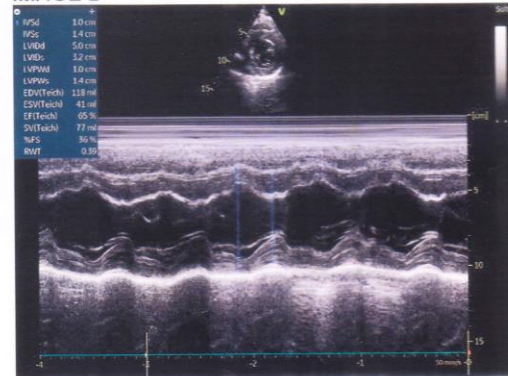

IMAGE 3

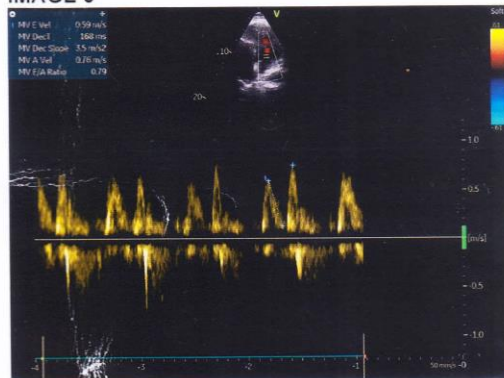
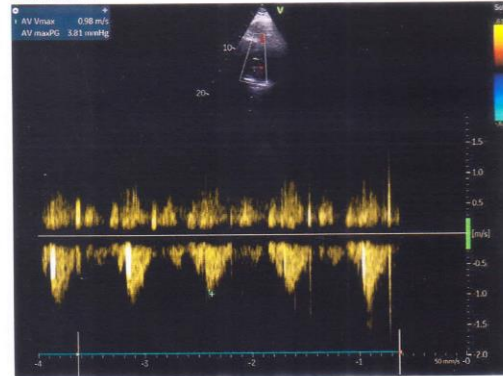

IMAGE 4



Sir , I'm Looking for Dr. Uday B Khanolkar , Cardiology Adult (from 28 August to 10 September 2023)

