



Laboratory Services Division

Page: 2 of 2

Microscopic features:

Sections from excavating growth area show a well differentiated adenocarcinoma. It has invaded the submucosa, muscle coat and serosa (A1-A6).

Sections from other areas are free of tumor (A7-A8).

Sections from proximal resection margin are free of tumor (A9-A10).

Sections from distal resection margin are free of tumor (A11-A12).

In total, nine lymph nodes could be seen under microscope. Of them only one shows metastasis. Remaining eight lymph nodes show reactive changes (B1-B7).

Photomicrograph

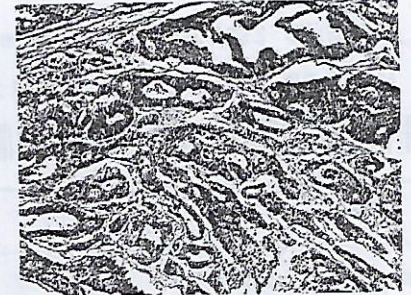

Adenocarcinoma, well differentiated

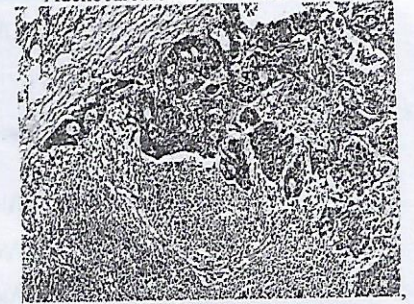

Metastasis in lymph node

Diagnosis

Left hemicolectomy specimen: Adenocarcinoma, well differentiated

Histologic grading: G1

Pathologic staging: pT: T2 pN: N1 pM: MX

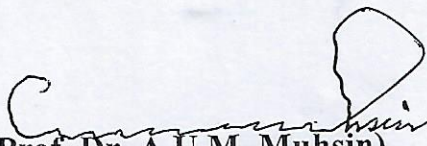
(Prof. Dr. A.U.M. Muhsin)

MBBS, M.Phil (Path), MIAC

Higher Training in Histopathology from Royal Victoria Infirmary, New Castle, UK

Higher Training in Cytopathology from Memorial Sloan-Kettering Cancer Centre, New York, USA

Professor and Head, Deptt. of Pathology

Dhaka Medical College (Rtd.)

Senior Consultant (Histopathology)

BRB Hospitals Limited

Intercom: 779, Cell phone: 01715-004359