

QRS 86 ms  
QT / QTcBaz 350 / 364 ms  
PR 148 ms  
P 114 ms  
RR / PP 918 / 923 ms  
P / QRS / T 63 / 57 / 29 degrees

Normal sinus rhythm  
Normal ECG

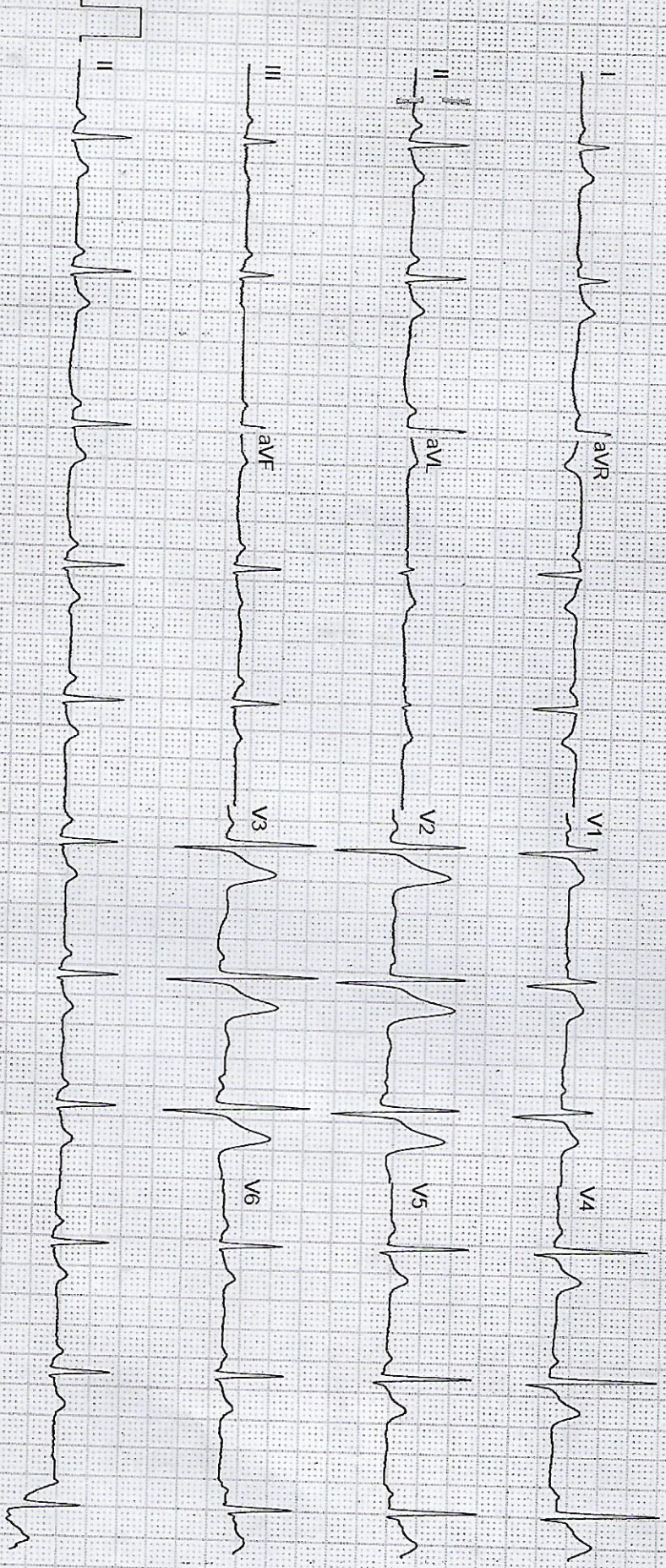

GE MAC2000 1 1 12SL™ V241

25 mm/s 10 mm/mV

ADS 0.56-20 Hz 50 Hz

4x2.5x3\_25\_R1

Unconfirmed