

USG REPORT

Hospital No :	R170322077	Invoice No :	V2302816457	Invoice Date :	28/02/2023	Finalized Date :	28/02/2023 07:55 PM
Patient Name :	ABDUL WADUD	Age :	19Y 4M	Gender :	M		
Ref. Doctor :	Dr. Md. Motlebur Rahman MBBS, MCPS, FCPS (Medicine), FACP (USA), FRCP (Edin,UK), Associate Professor						
Test Name :	USG of Whole Abdomen 2D						

Thank you for being with Bangladesh Specialized Hospital Ltd.

Findings:

- **Liver:** The liver is normal in size (11.8 cm). **Hepatic parenchymal echotexture is slightly bright and showing little beam attenuation.** No definite focal lesion is detected. Portal vein, hepatic vein & their tributaries are normal. Porta-hepatis appears normal.
- **Gall Bladder:** The gall bladder is normal in size. Wall thickness is within normal limit. No definite intraluminal abnormality is detected.
- **Biliary tree:** CBD & intrahepatic biliary channels are not dilated.
- **Pancreas:** Pancreas appear normal in size and echogenicity. MPD is not dilated.
- **Spleen:** **The spleen is prominent (11.7 cm) with uniform echotexture.**
- **Kidneys:** Both kidneys are normal in size (bipolar length of right kidney is 10.2 cm and that of left kidney is 10.3 cm), shape and position. Cortical echogenicity of both kidneys is normal. Cortico-medullary differentiation is maintained. PC systems of both kidneys are not dilated. No focal lesion is seen.
- **Urinary bladder:** Well filled. Wall thickness is within normal limit. No intravesical lesion is seen.
- **Prostate:** The prostate is normal in size, measuring about 2.6 cm x 2.5 cm x 2.4 cm. Volume is about 8.8 cm³. Prostatic parenchymal echotexture is unremarkable. Capsule appears intact.

Comment:

1. **Fatty change in liver (Grade-I).**
2. **Prominent spleen.**

Powered By: MYSOFT Ltd.

Prepared By :
Farida Begum

DR. MOHAMMAD MAHBUB HOSSAIN
MBBS, M. Phil (Radiology & Imaging)
Associate Professor
Bangladesh Shishu Hospital & Institute
Consultant, Bangladesh Specialized Hospital Ltd.
Department of Radiology and Imaging

BANGLADESH SPECIALIZED HOSPITAL LTD.

21 Shyamoli, Mirpur Road, Dhaka-1207, Bangladesh, Hotline : 10633, 09666 700100, E-mail : bshl.dhaka@gmail.com, Web : www.bdspecializedhospital.com

ID: V2302816457

ABDUL WADUD, 19YRS

Exam Date: 28.02.2023 7:49:25 PM

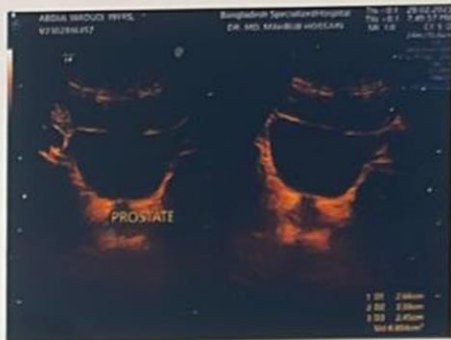

BIOCHEMISTRY REPORT

Invoice No : V2302816457 Invoice Date : 28/02/23 Delivery Date : 01/03/23 Report No : 12303282666
 Patient Name : ABDUL WADUD Age : 19Y 4M Gender : Male
 Referred By : Dr. Md. Motiebur Rahman MBBS, MCPS, FCPS (Medicine), FACP (USA), FRCP (Edin,UK) , Associate Professor

Sample : BL000 LAB. No : 12303338330, 12303338331, 12303338329
 Tests : Fasting Blood Sugar (FBS), Glucose 2hrs ABF Plasma with CUS, Uric Acid Serum
 Coll. Time: 01/03/23 08:11 am Receive Time : 01/03/23 08:46 am Result Entry Time : 01/03/23 12:04 pm
 01/03/23 10:32 am 01/03/23 08:53 am 01/03/23 11:11 am

Test is carried out by Vitros 5600

Test	Result	Reference Value
Blood Sugar		
Fasting Blood Sugar	5.0mmol/L	4.1 - 6.1 mmol/L
Corresponding urine sugar	N/S	
Blood Sugar		
2 hrs ABF	6.5mmol/L	< 7.8 mmol/L
Corresponding Urine Sugar	N/S	
Uric Acid	8.0mg/dl	Male: 3.4-7.0, Female: 2.4-5.7 mg/dl

HN : Assay repeated.

576

Report Status : Finalized

Powered by: MYSOFT LTD

Prepared by:

Shajib Hossain
 Medical Technologist
 Laboratory Medicine

Verified by:

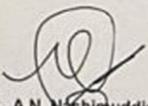
Prof. Dr. A.N. Nashimuddin Ahmed
 MBBS, FCPS, M.Phil (Path)
 WHO Fellow Immunology (U.K)
 Director, Department of Laboratory Medicine,
 Bangladesh Specialized Hospital Ltd.

Print by & Date :: TAN-VIR2982 on 01/03/2023 12:04:19 PM



Immunology REPORT



Invoice No : V2302816457 Invoice Date : 28/02/23 Delivery Date : 01/03/23 Report No : 12303282667
 Patient Name : ABDUL WADUD Age : 19Y 4M Gender : Male
 Referred By : Dr. Md. Motlebur Rahman MBBS, MCPS, FCPS (Medicine), FACP (USA), FRCP (Edin, UK), Associate Professor

Sample : BL000 LAB. No : 12303338333
 Tests : TSH
 Coll. Time: 01/03/23 08:11 am Receive Time : 01/03/23 08:53 am Result Entry Time : 01/03/23 12:04 pm

Test is carried out by Alinity i AMS

Test	Result	Reference Value
TSH	2.75 μ IU/mL	Adult : 0.35-4.95 μ IU/mL Child : 0.70-5.70 μ IU/mL Infant : 0.80-9.10 μ IU/mL Newborn: 1.0 - 39.0 μ IU/mL

HN : 575

Report Status : Finalized

Powered by: MYSOFT Ltd.

Prepared by:
Shajib Hossain
Medical Technologist
Laboratory Medicine

Verified by:
..

Prof. Dr. A.N. Nazimuddin Ahmed
MBBS, FCPS, M.Phil (Edin)
WHO Fellow Immunology (U.K)
Director, Department of Laboratory Medicine,
Bangladesh Specialized Hospital Ltd.

Print by & Date :: TANVIR2862 on 01/03/2023 12:04:29 PM

HAEMATOLOGY REPORT

Invoice No : VZ302816457 Invoice Date : 28/02/23 Delivery Date : 01/03/23 Report No : 12303282471
 Patient Name : ABDUL WADUD Age : 19Y 4M Gender : Male
 Referred By : Dr. Md. Motlebur Rahman MBBS, MCPS, FCPS (Medicine), FACP (USA), FRCP (Edin,UK) , Associate Professor

Sample : WHOLE BLOOD LAB. No : 12303338328
 Tests : CBC
 Coll. Time : 01/03/23 08:11 am Receive Time : 01/03/23 08:43 am Result Entry Time : 01/03/23 09:42 am

Test is carried out by Mindray BC 6200, Starrsed RS

Test	Result	Reference Value
Haemoglobin	14.5 g/dL	M: 13-17 g/dl, F: 11.5-15 g/dl
ESR (Westergren Method)	02 mm in 1st hour	M: < 30 mm, F: < 20 mm
Total Count		
Red Blood Cells	5.38 X 10 ¹² /L	F 3.8-4.8, M 4.5-5.5 X 10 ¹² /L
Platelets	125 X 10 ⁹ /L	150 - 450 X 10 ⁹ /L
White Blood Cells	8.5 X 10 ⁹ /L	New born- 10-25 X 10 ⁹ /L, Infant- 6-18 X 10 ⁹ /L, 2 - 12 Years- 5-15 X 10 ⁹ /L, Adult- 4-11 X 10 ⁹ /L
Differential Count		
Neutrophil	60 %	Child: 20-50, Adult: 40-75
Lymphocyte	35 %	Child: 40-75, Adult: 20-40
Monocyte	03 %	02-10 %
Eosinophil	02 %	2 - 6
Basophil	00 %	< 1.0
Red Cell Indices		
HCT (PCV)	44.5 %	F: 37 - 47 % , M: 40 - 52 %
M.C.V.	82.6 fL	82 - 100 fL
M.C.H.	27 pg	27-32 pg
M.C.H.C.	32.6 g/dL	30 - 35 g/dL
R.D.W.-C.V.	13.8 %	10.0 - 16.0 %
M.P.V	14.5 fL	7.20 - 9.20 fL

HN : 576 Report Status : Finalized

Powered by: MYSOFT Ltd.

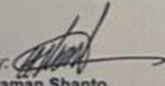
Prepared by: 
Hasanuzzaman Shanto
 Medical Technologist
 Department of Laboratory Medicine
 Bangladesh Specialized Hospital Ltd.

Verified by: ..

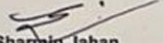
Dr. Sharmin Jahan
 MBBS, DCP (BSMMU)
 Consultant of Clinical Pathology
 Department of Laboratory Medicine.
 Bangladesh Specialized Hospital Ltd.

Print by & Date :: SHOHAG1808 on 01/03/2023 09:42:47 AM

Biochemistry REPORT

Invoice No : V2302816457 Invoice Date : 28/02/23 Delivery Date : 01/03/23 Report No : 12303282665
 Patient Name : ABDUL WADUD Age : 19Y 4M Gender : Male
 Referred By : Dr. Md. Motlebur Rahman MBBS, MCPS, FCPS (Medicine), FACP (USA), FRCP (Edin, UK), Associate Professor

Sample : BLOOD LAB. No : 12303338332
 Tests : Lipid Profile Serum (F)
 Coll. Time : 01/03/23 09:11 am Receive Time : 01/03/23 08:53 am Result Entry Time : 01/03/23 12:04 pm

Test is carried out by Vitros 5600

Test	Result	Reference Value
Lipid Profile Serum		
Total Cholesterol	132mg/dL	Desirable: < 200 mg/dL, Borderline: 200 - 239 mg/dL, High: > 239 mg/dL, Child: 0-1 year: 50-120 mg/dL, 1-2 years: 70-190 mg/dL, 2-6 years: 120-220 mg/dL, > 16 years: 0-199 mg/dL
Triglycerides	153mg/dL	Optimal: <100 mg/dL, Normal: < 150 mg/dL, Borderline -high: 150 - 199 mg/dL, High: 200 - 499 mg/dL, Very High: >499 mg/dL
HDL Cholesterol	38.0mg/dL	> 40 mg/dL
LDL Cholesterol	64mg/dL	Optimal: <100 mg/dL, Near optimal: 100-129 mg/dL,

HN : 

575
Report Status : Finalized

Powered by: MYSOFT Ltd.

Prepared by:
Shajib Hossain
Medical Technologist
Laboratory Medicine

Verified by:

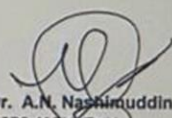
Prof. Dr. A.N. Nazimuddin Ahmed
MBBS, FCPS, M.Phil (Path)
WHO Fellow Immunology (U.K)
Director, Department of Laboratory Medicine,
Bangladesh Specialized Hospital Ltd.

Print by & Date :: TANVIR2862 on 01/03/2023 12:04:09 PM

Page 1 of 1

BANGLADESH SPECIALIZED HOSPITAL LTD.

21 Shyamoli, Mirpur Road, Dhaka-1207, Bangladesh, Hotline : 10633, 09666 700100, E-mail : bsh.dhaka@gmail.com, Web : www.bdspecializedhospital.com