

অধ্যাপক (ডা.) বিধান সি দাস

এমবিবিএস, এফসিপিএস, পিএইচডি
ফেলো, লিভার ট্রান্সপ্লান্ট সার্জারী (ইন্ডিয়া / জাপান)
জেনারেল, লেপারোস্কোপী, হিপাটোবিলিয়ারী,
প্যানক্রিয়েটিক এন্ড লিভার ট্রান্সপ্লান্ট সার্জন
বঙ্গবন্ধু শেখ মুজিব মেডিক্যাল ইউনিভার্সিটি

Prof. (Dr.) Bidhan C. Das

MBBS, FCPS, PhD
Fellow, Liver Transplant Surgery (India / Japan)
General, Laparoscopy, Hepatobiliary
Pancreatic & Liver Transplant Surgeon
Bangabandhu Sheikh Mujib Medical University

Name: Md. Mushfiqur Rahman Age: 43y Date: 18 JAN 2023

" Jaundice (1 month ago).

" ERCP stenting done (29 dec, 2022).

↓

" H/o melena (from papillotomy site)
Inj. Adrenaline given.

" CA - 19-9 35 u/ml

" DM (+).

" H/o BT (5 units).

△ Mirizzi Syndrome (?)

Adenomyosis of GB
(MRCP).

Plan:

Admission for evaluation

↓
Surgery.

Adv:

Admission.

Adv: " S. albumin.

" HBs Ag, Anti-Her.

" CXR (P/A).

" X-ray whole abd.

" ECG, Echo-2D.

20%
discount

Refrd to BSMMU

Room-204, OPD-2

Chamber:

Green Life Hospital Ltd.

32, Green Road, Dhaka-1205

Ph: 9612345-54,

For Serial : 01703341589

Consulting Hours:

4.00pm to 8.00pm

Friday and govt. Holiday closed.



ডেল্টা হাসপাতাল লিমিটেড Delta Hospital Limited



Biochemical Test Report

Test ID : **MB23-04913**

LabID

Coll. Time Rec. Time

Name : **Mosfiqur Rahman**

02279846 /S

4:49 PM

4:49 PM

Age : **43 Years** Sex : **Male**

Collection Date : 20/01/2023

Receiving Date : 20/01/2023

Ref. by Prof./ Dr. : Self

Clinic/Hospital :

Specimen : Blood

Requested Test : T. Bilirubin

S.N.	Test Name	Result	Unit	Reference Range
1	T. Bilirubin	2.25	mg/dl	0.10 - 1.20

Shamsul Kabir

Printed by

Shamsul Kabir
Sr. Medical Technologist

Checked by

Dr. S.M. Anisul Huda
Medical Officer
Blood Bank & Pathology
Delta Hospital Limited
BM&D Reg No A-105035

Signature

Reporting Date/Time: 20/01/2023 7:07 PM

Page 1 of 1



ডেল্টা হাসপাতাল লিমিটেড

Delta Hospital Limited



HAEMATOLOGY REPORT

Test ID : MB23-04913 Name : Mosfiqur Rahman LabID Coll. Time Rec. Time
Age : 43 Years Sex : Male Collection Date: 20/1/2023 4:49:25PM 000000178289 /CBC 4:49 PM 4:49 PM
Clinic/Hospital Receiving Date: 20/1/2023 4:49:25PM
Ref. by Prof./ Dr. Self Specimen : Blood
Requested Test CBC (C/P,P/C,RBC,PCV,MCV,MCH,MCHC)

Estimations were carried out by automated Haematology analyzer Sysmex XN-1000 and checked manually

Test Name	Result	Unit	Reference Range
Haemoglobin	11.60	g/dl	Adult: Men: 15.0±2.0, Women: 13.5±1.5 At birth: 13.5-19.5, 3 Days: 14.5-22.5 1 Month: 11-17 2-6 Months: 9.5-13.5 2-6 Years: 11-14, 6-12 Years: 11.5-15.5
Haematocrit/PCV	36.70	%	36 - 50
ESR	87	mm in 1st hour (Westergren)	Men: 0-10, Women: 0-20
RBC Count	4.26	10 ¹² /L	Men: 4.5 - 5.5, Women: 3.8-4.8
NRBC	0.00	%	0.0
Red Cell Indices			
MCV	86.20	fL	83 - 101
MCH	27.20	pg	27 - 32
MCHC	31.60	g/dl	31.5 - 34.5
RDW-SD	52.40	fL	39 - 46
RDW-CV	16.80	%	11.6 - 14.0
Total Leucocyte Count	8.63	10 ⁹ /L	Adult: 4 - 10 (Upto 1 Year): 6 - 16 (2-6 Year): 5 - 15 (6-12 Year): 5 - 13
Immature granulocyte (IG)	0.50	%	
Differential Leucocyte Count			
Neutrophils	67.60	%	40 - 80
Lymphocytes	21.00	%	20 - 40
Monocytes	3.80	%	02 - 10
Eosinophils	6.80	%	01 - 06
Basophils	0.80	%	<1.0
Absolute Leucocyte Count			
Neutrophils	5.83	10 ⁹ /L	2.00 - 7.00
Lymphocytes	1.81	10 ⁹ /L	1.00 - 3.00
Monocytes	0.33	10 ⁹ /L	0.20 - 1.00
Eosinophils	0.59	10 ⁹ /L	0.02 - 0.50
Basophils	0.07	10 ⁹ /L	0.02 - 0.10
Platelet Count	168	10 ⁹ /L	Adult: 150 - 450, Neonate: 100 - 400
MPV	12.10	fL	7.0 - 11.0

Mohammad Mukbul Hossan
Printed by

Md. Mukbul Hossan
Lab Incharge
Checked by

20/01/2023 8:05 PM
Reporting Date/Time

DR. AMIN LUTFUL KABIR
MBBS, M.Phil (Biochemistry), FCPS
(Haematology), IHTC Fellow
Senior Consultant Haematology
BMDC REG. NO. A-24578
Delta Hospital Limited, Dhaka



ডেল্টা হাসপাতাল লিমিটেড

Delta Hospital Limited



Biochemical Test Report

Test ID : MB23-02366 LabID : 02276318 /S Coll. Time : 11:36 AM Rec. Time : 11:36 AM
Name : Md. Mosfiqur Rahman
Age : 43 Years Sex : Male
Collection Date : 10/01/2023
Receiving Date : 10/01/2023
Ref. by Prof./ Dr. : Prof. Dr. S M Ishaque
Clinic/Hospital : Specimen : Blood
Requested Test : T. Bilirubin

S.N.	Test Name	Result	Unit	Reference Range
1	T. Bilirubin	3.54	mg/dl	0.10 - 1.20

Shamsul Kabir

Printed by

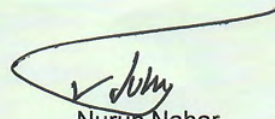
Nurun Nahar
Sr. Medical Technologist

Checked by

AKM N N KHAN
B.Sc (Hons), M.Sc in Biochemistry
Consultant Biochemist
Delta Hospital Limited, Dhaka

Signature

Reporting Date/Time: 10/01/2023 1:53 PM

Page 1 of 1



HAEMATOLOGY REPORT

Test ID : MB23-02366 Name : Md. Mosfiqur Rahman LabID Coll. Time Rec. Time
Age : 43 Years Sex : Male Collection Date: 10/1/2023 11:36:55AM 000000181043 /CBC 11:36 AM 11:36 AM
Clinic/Hospital Receiving Date: 10/1/2023 11:36:55AM
Ref. by Prof./ Dr. Prof. Dr. S M Ishaque Specimen : Blood
Requested Test CBC (C/P,P/C,RBC,PCV,MCV,MCH,MCHC)

Estimations were carried out by automated Haematology analyzer Sysmex XN-1000 and checked manually

Test Name	Result	Unit	Reference Range
Haemoglobin	10.80	g/dl	Adult: Men: 15.0±2.0, Women: 13.5±1.5 At birth: 13.5-19.5, 3 Days: 14.5-22.5 1 Month: 11-17 2-6 Months: 9.5-13.5 2-6 Years: 11-14, 6-12 Years: 11.5-15.5
Haematocrit/PCV	34.20	%	36 - 50
ESR	92	mm in 1st hour (Westergren)	Men: 0-10, Women: 0-20
RBC Count	3.96	10 ¹² /L	Men: 4.5 - 5.5, Women: 3.8-4.8
NRBC	0.00	%	0.0
Red Cell Indices			
MCV	86.40	fL	83 - 101
MCH	27.30	pg	27 - 32
MCHC	31.60	g/dl	31.5 - 34.5
RDW-SD	51.40	fL	39 - 46
RDW-CV	16.40	%	11.6 - 14.0
Total Leucocyte Count	11.06	10 ⁹ /L	Adult: 4 - 10 (Upto 1 Year): 6 - 16 (2-6 Year): 5 - 15 (6-12 Year): 5 - 13
Immature granulocyte (IG)	1.30	%	
Differential Leucocyte Count			
Neutrophils	71.50	%	40 - 80
Lymphocytes	19.70	%	20 - 40
Monocytes	3.70	%	02 - 10
Eosinophils	4.60	%	01 - 06
Basophils	0.50	%	<1.0
Absolute Leucocyte Count			
Neutrophils	7.91	10 ⁹ /L	2.00 - 7.00
Lymphocytes	2.18	10 ⁹ /L	1.00 - 3.00
Monocytes	0.41	10 ⁹ /L	0.20 - 1.00
Eosinophils	0.51	10 ⁹ /L	0.02 - 0.50
Basophils	0.05	10 ⁹ /L	0.02 - 0.10
Platelet Count	273	10 ⁹ /L	Adult: 150 - 450, Neonate: 100 - 400
MPV	10.30	fL	7.0 - 11.0

Masud Parvez

Printed by

Checked by

10/01/2023 1:22 PM

Reporting Date/Time

DR. AMIN LUTFUL KABIR
MBBS, M.Phil (Biochemistry), FCPS
(Haematology), IHTC Fellow
Senior Consultant Haematology
BMDC REG. NO. A-24578
Delta Hospital Limited, Dhaka



আল-মানার হাসপাতাল লিঃ

AL-MANAR HOSPITAL LTD.

f www.facebook.com/AlManarHospital1996 📍 www.almanarhospital.com ✉ almanarhospital1996@gmail.com

Advice on discharge : (উপদেশঃ)

(১) নিয়মিত ঔষধ খাবেন।

(২) ০১ দিন পর CBC পরীক্ষা করে রিপোর্টসহ Asso. Prof. Dr.Md. Saief Uddin- MBBS,FCPS(Surgery),FRCS(Glasg),MRCPS (Edin) স্যারের কাছে পরবর্তী পরামর্শের জন্য যোগাযোগ করবেন।

(৩) এর মধ্যে কোন সমস্যা হলে Asso. Prof. Dr.Md. Saief Uddin- MBBS,FCPS(Surgery),FRCS(Glasg),MRCPS (Edin) স্যারের সাথে সাথে যোগাযোগ করবেন।

Date: 08.07.2023

Counter Signed
Al Manar Hospital Ltd.

Dr. Md. Rahman Alam Khan
Senior Medical Officer
Al ManarHospital Ltd.

Medical Officer
Al-Manar Hospital Ltd.
Mohammodpur, Dhaka-1207



আল-মানার হাসপাতাল লিঃ

AL-MANAR HOSPITAL LTD.

f www.facebook.com/AlManarHospital1996 # www.almanarhospital.com ✉ almanarhospital1996@gmail.com

Particulars of the patient :

Admission No.	: A230168	Cabin/Bed	: 1207
Patient's Name	: Mr. Musfiqur Rahman	Age	: 43 Y 0 M 4 D
[FatherS]'s Name	:	Admission	: 05/01/23 09:55 on PM
Address	: H-524, R-9, West Nakhhalpara, Tejgoan, Dhaka	Occupation	:
Diagnosis	: CHOLEDOCHOLITHIASIS WITH SEVERE ANAEMIA WITH DM	Discharged	: 08.01.2023 on
Name of Consultant	: Asso. Prof. Dr.Md. Saief Uddin- MBBS,FCPS(Surgery),FRCS(Glasg),MRCPS (Edin)		

Case Summary : Patient with above particulars was admitted into this hospital on 05/01/23 09:55 PM with the complaints of yellow coloration of skin , upper abdominal pain & black coloration of stool. After admission the patient was diagnosed as CHOLEDOCHOLITHIASIS WITH SEVERE ANAEMIA WITH DM. Then the patient received conservative treatment and discharged with medicine and advice on request.

Investigation report : All reports are supplied with the patient in file.

Treatment received : Patient received conservative treatment.

R_x on discharge :

1) Diet	Diabetic		
2) Cap	Rofixim 400mg	1+0+1	০৫ দিন
3) Cap	Exium 20mg	1+0+1 (খালিপেটে খাবেন)	১৫ দিন
4) Tab	Linatab-M 2.5/500	1+0+1 (ভরাপেটে খাবেন)	চলবে
5) Tab	Dimerol 80mg	½ +0+ 1/2	চলবে
6) Syrup	Avolac	৬চামচ (৩০মিঃলিঃ) করে খাবেন দৈনিক ২ বার, পায়খানা পাতলা হলে বন্ধ রাখবেন	
7) Tab.	Minista 10mg	0+0+1	০৭ দিন



ডেল্টা হাসপাতাল লিমিটেড

Delta Hospital Limited



Biochemical Test Report

Test ID : MB23-01414 LabID : 02276139 /S Coll. Time : 10:04 AM Rec. Time : 10:04 AM
Name : Md. Mosfiqur Rahman
Age : 43 Years Sex : Male
Collection Date : 07/01/2023
Receiving Date : 07/01/2023
Ref. by Prof./ Dr. : Prof. Dr. S M Ishaque
Clinic/Hospital : Specimen : Blood
Requested Test : T. Bilirubin

S.N.	Test Name	Result	Unit	Reference Range
1	T. Bilirubin	3.84	mg/dl	0.10 - 1.20

ডেল্টা
হাসপাতাল লিমিটেড

subash

Printed by

Reporting Date/Time: 07/01/2023 12:21 PM

Nurun Nahar

Sr. Medical Technologist

Checked by

Dr. Jesmin Sultana (Soume)
MBBS (DMC), DBS&T
BM&DC Reg. No: A-65167
Junior Consultant
Blood Bank & Pathology
Delta Hospital Limited

Signature

Page 1 of 1



HAEMATOLOGY REPORT

Test ID : MB23-01414 Name : Md. Mosfiqur Rahman LabID Coll. Time Rec. Time
Age : 43 Years Sex : Male Collection Date: 7/1/2023 10:04:22AM 00000178914 /CBC 10:04 AM 10:04 AM
Clinic/Hospital Receiving Date: 7/1/2023 10:04:22AM
Ref. by Prof./ Dr. Prof. Dr. S M Ishaque Specimen : Blood
Requested Test CBC (C/P,P/C,RBC,PCV,MCV,MCH,MCHC)

Estimations were carried out by automated Haematology analyzer Sysmex XN-1000 and checked manually

Test Name	Result	Unit	Reference Range
Haemoglobin	8.90	g/dl	Adult: Men: 15.0±2.0, Women:13.5±1.5 At birth:13.5-19.5, 3 Days: 14.5-22.5 1 Month: 11-17 2-6 Months:9.5-13.5 2-6 Years: 11-14,6-12 Years:11.5-15.5
Haematocrit/PCV	28.40	%	36 - 50
ESR	111	mm in 1st hour (Westergren)	Men: 0-10, Women:0-20
RBC Count	3.23	10 ¹² /L	Men: 4.5 - 5.5, Women: 3.8-4.8
NRBC	0.50	%	0.0
Red Cell Indices			
MCV	87.90	fL	83 - 101
MCH	27.60	pg	27 - 32
MCHC	31.30	g/dl	31.5 - 34.5
RDW-SD	48.60	fL	39 - 46
RDW-CV	16.10	%	11.6 - 14.0
Total Leucocyte Count	11.91	10 ⁹ /L	Adult:4 - 10 (Upto 1 Year): 6 - 16 (2-6 Year): 5 - 15 (6-12 Year): 5 - 13
Immature granulocyte (IG)	7.00	%	
Differential Leucocyte Count			
Neutrophils	80.80	%	40 - 80
Lymphocytes	11.60	%	20 - 40
Monocytes	4.30	%	02 - 10
Eosinophils	2.70	%	01 - 06
Basophils	0.60	%	<1.0
Absolute Leucocyte Count			
Neutrophils	9.63	10 ⁹ /L	2.00 - 7.00
Lymphocytes	1.38	10 ⁹ /L	1.00 - 3.00
Monocytes	0.51	10 ⁹ /L	0.20 - 1.00
Eosinophils	0.32	10 ⁹ /L	0.02 - 0.50
Basophils	0.07	10 ⁹ /L	0.02 - 0.10
Platelet Count	247	10 ⁹ /L	Adult: 150 - 450, Neonate: 100 - 400
MPV	11.00	fL	7.0 - 11.0

Nazmul Haque

Printed by

Checked by

07/01/2023 11:30 AM

Reporting Date/Time

DR. AMIN LUTFUL KABIR
MBBS, M.Phil (Biochemistry), FCPS
(Haematology), IHTC Fellow
Senior Consultant Haematology
BMDC REG. NO. A-24578
Delta Hospital Limited, Dhaka



HAEMATOLOGY REPORT



ID No : M 66154 Voucher Time : 06/01/2023, 04:11 PM Reporting Time : 06/01/2023, 06:34 PM
 Name : MR. MUSFIQUR RAHMAN Age : 43 Y 0 M 1 D Sex : M
 Ref.By : Asso. Prof. Dr.Md. Saief Uddin- MBBS,FCPS(Surgery),FRCS(Glasg),MRCPS(Edin)
 Specimen : Blood Admission : A230168 Bed No : 1207

Estimations are carried out by Sysmex-XN-550 & XN-350 Random Access Automated Haematology Analyzer And Checked manually.

Parameter	Result	Reference Value
-----------	--------	-----------------

Red Blood Cells

Haemoglobin	8.3 g/dl	Men: 15.0±2.0, Women:13.5±1.5
Total RBC	3.03 million/Cmm	Male : 4.5 - 6.5 million/Cmm Female :3.6 - 5.8 million/Cmm
ESR	140 mm	Men: 0-10, Women:0-20
PCV/HCT	25.5 %	37.00 - 47.00 %
MCV	84.2 fL	76.00 - 96.00 fL
MCH	27.4 pg	27.00 - 32.00 pg
MCHC	32.5 g/dL	32.00 - 36.00 g/dL
RDW	15.5 %	12.8 ± 1.2%

White Blood Cells

Total WBC	10,200 /Cmm.	Adult: 4000-11000 /Cmm. Neonatal :6000-36000 6 Month -3 Year :6000-17500 4-10 Year : 5500-14500
-----------	--------------	--

Differential Count

Neutrophils	82 %	50-70
Lymphocytes	12 %	20-40%
Monocytes	03 %	2-10%
Eosinophils	03 %	Child (00 - 03%),Adult (00 - 04%)
Basophils	00 %	<1.0%
Others	00 %	

Platelet Count:

Total Platelet Count	2,55,000 /Cmm	1,50,000 - 4,50,000/Cmm
MPV	10.7 fL	9 - 13 fL
P-LCR	30.7 %	13-43
PCT	0.27 %	<= 09

Prepared By
Titu Chandra Dash
 Medical Technologist
 Al Manar Hospital Ltd.

Verified by
Md. Mahamudul Hasan
 M.Sc In Biotechnology
 Laboratory Scientific Officer
 Al-Manar Hospital Ltd.

Dr.Md.Shahjahan Chowdhury
 MBBS, MCPS,DCP(BSMMU)
 EX. Associate Professor,DNMC
 Consultant pathologist
 Al-Manar Hospital Ltd.



BIOCHEMISTRY REPORT



ID No : **M 66154** Voucher Time : 06/01/2023, 04:11 PM Reporting Time : 06/01/2023, 09:14 PM
 Name : **MR. MUSFIQUR RAHMAN** Age : 43 Y 0 M 1 D Sex : M
 Ref.By : **Asso. Prof. Dr.Md. Saief Uddin- MBBS,FCPS(Surgery),FRCS(Glasg),MRCPS(Edin)**
 Specimen : **Blood** Admission : **A230168** Bed No : **1207**

Estimations are carried out by Cobas C 311/Mindray BS- 230 Automated Chemistry Analyzer And Checked manually.

Parameter	Test Result	Reference Value
S.Creatinine	0.61 mg/dl	0.6-1.3 mg/dL
S. ALT (SGPT)	43.8 U/L	Males : Upto 41 U/L Females : Upto 33 U/L
S. Albumin	3.18 g/dl	Adults : 3.5-5.2 0-4 Days : 2.8- 4.4 4 Days - 14 Years : 3.8-5.4 14-18 Years : 3.2- 4.5

Serum Electrolytes

Sodium	138 mmol/L	136 -148 mmol/L
Potassium	4.25 mmol/L	3.5 -5.2 mmol/L
Chloride	102 mmol/L	98 -108 mmol/L
Bicarbonate(HCO ₃)	27 mmol/L	23-30

Prepared By
Nurulrah Radin
Medical Technologist (Lab.)
Al-Manar Hospital Ltd.

Verified By
Md. Mahamudul Hasan
M.Sc In Biotechnology
Laboratory Scientific Officer
Al-Manar Hospital Ltd.

Dr.Md.Shahjahan Chowdhury
MBBS, MCPS,DCP(BSMMU)
EX. Associate Professor,DNMC
Consultant pathologist
Al-Manar Hospital Ltd.



serology 2 REPORT



ID No : M 66154 Voucher Time : 06/01/2023, 04:11 PM Reporting Time : 06/01/2023, 06:23 PM
Name : MR. MUSFIQUR RAHMAN Age : 43 Y 0 M 1 D Sex : M
Ref.By : Asso. Prof. Dr.Md. Saief Uddin- MBBS,FCPS(Surgery),FRCS(Glasg),MRCPS(Edin)
Specimen : Blood Admission : A230168 Bed No : 1207

Parameter	Test Result	Reference Value
PROTHRMB.TIME		
Patient	14.00 Secs	11.0 - 17.0 Seconds
Control	14.00 Seconds	
Ratio	1.00:1	
INR	1.00	0.87 - 1.21 INR
Index	100 %	

Titu
Prepared By
Titu Chandra Dash
Medical Technologist
Al Manar Hospital Ltd.

Md. Mahamudul Hasan
Verified By
Md. Mahamudul Hasan
M.Sc In Biotechnology
Laboratory Scientific Officer
Al-Manar Hospital Ltd.

Dr. Md. Shahjahan Chowdhury
Dr.Md.Shahjahan Chowdhury
MBBS, MCPS,DCP(BSMMU)
EX. Associate Professor,DNMC
Consultant pathologist
Al-Manar Hospital Ltd.



Crossmatching & Screening REPORT



ID No : **M 66206** Voucher Time : 07/01/2023, 10:20 AM Reporting Time : 07/01/2023, 11:13 AM
Name : MUSFIQUR RAHMAN Age 42 Y 0 M 0 D Sex : M
Ref. By : Asso. Prof. Dr.Md. Saief Uddin- MBBS,FCPS(Surgery),FRCS(Glasg),MRCPS(Edin).
Specime : Blood e 1207

Parameter	Test Result	Reference Value
-----------	-------------	-----------------

PATIENT BLOOD GROUP

Blood Group ABO "A"
Rh (D) Positive

DONOR INFORMATION

Donor Name Naim Hossain
Donor Age 27 Year
Blood Group ABO "A"
Rh (D) Positive

RESULT OF CROSSMATCHING

at Room Temperature:
Compatible
at 37°C: Compatible
ICT : Compatible

DONOR SCREENING TEST

Anti-HCV (ICT) Negative
HBsAg (ICT) Negative
HIV (ICT) Negative
Malaria (ICT) Negative
VDRL Qualitative (ICT) Non Reactive

COMPONENT

Nature of Component Whole Blood
Volume of Component 450 ml

Prepared By
Abu Saved
Medical Technologist (Lab.)
Al-Manar Hospital Ltd.

Verified By
Md. Mahamudul Hasan
M.Sc In Biotechnology
Laboratory Scientific Officer
Al-Manar Hospital Ltd.

Dr. Md. Rafiqul Haque
MBBS, MD
Consultant, Blood Bank
Al-Manar Hospital Ltd.



আল-মানার হাসপাতাল লিঃ

AL-MANAR HOSPITAL LTD.

f www.facebook.com/AlManarHospital1996 # www.almanarhospital.com ✉ almanarhospital1996@gmail.com

BIOCHEMISTRY REPORT

* 6615433*

* 6615433*

ID No : M 66154 Voucher Time : 06/01/2023, 04:11 PM Reporting Time : 06/01/2023, 09:14 PM
Name : MR. MUSFIQUR RAHMAN Age : 43 Y 0 M 1 D Sex : M
Ref.By : Asso. Prof. Dr.Md. Saief Uddin- MBBS,FCPS(Surgery),FRCS(Glasg),MRCPS(Edin)
Specimen : Blood Admission : A230168 Bed No : 1207

Estimations are carried out by Cobas C 311/Mindray BS- 230 Automated Chemistry Analyzer And Checked manually.

Parameter	Test Result	Reference Value
S.Creatinine	0.61 mg/dl	0.6-1.3 mg/dL
S. ALT (SGPT)	43.8 U/L	Males : Upto 41 U/L Females : Upto 33 U/L
S. Albumin	3.18 g/dl	Adults : 3.5-5.2 0-4 Days : 2.8- 4.4 4 Days - 14 Years : 3.8-5.4 14-18 Years : 3.2- 4.5

Serum Electrolytes

Sodium	138 mmol/L	136 -148 mmol/L
Potassium	4.25 mmol/L	3.5 -5.2 mmol/L
Chloride	102 mmol/L	98 -108 mmol/L
Bicarbonate(HCO ₃)	27 mmol/L	23-30

Prepared By
Nurullah Radin
Medical Technologist (Lab.)
Al-Manar Hospital Ltd.

Verified By
Moniure Moula
Medical Technologist (Lab.)
Al-Manar Hospital Ltd.

Dr.Md.Shahjahan Chowdhury
MBBS, MCPS,DCP(BSMMU)
EX. Associate Professor,DNMC
Consultant pathologist
Al-Manar Hospital Ltd.

Printed By: Report (report)

Printed On: 06/01/2023 09:31:37 PM

হাসপাতাল: সাতমসজিদ রোড, (সরকারি ফিজিক্যাল কলেজের বিপরীতে), মোহাম্মদপুর, ঢাকা-১২০৭, ফটলাইন: ০৯৫৫০ ০২০৮৭৯, ০৯৫৫০ ০২০৮৮৫
কনসালটেশন সেন্টার: বাড়ি# ৯/৯, ব্লক# ই, লালমাটিয়া, সাতমসজিদ রোড, মোহাম্মদপুর, ঢাকা-১২০৭, ফটলাইন: ০৯৫৫০ ৬৯৮০৭০, ০৯৫৫০ ৬৯৮০৮০



আল-মানার হাসপাতাল লিঃ

AL-MANAR HOSPITAL LTD.

www.facebook.com/AlManarHospital1996 www.almanarhospital.com almanarhospital1996@gmail.com

HAEMATOLOGY REPORT

* 6615463*

* 6615463*

ID No : M66154 Voucher Time : 06/01/2023, 04:11 PM Reporting Time : 06/01/2023, 06:34 PM
Name : MR. MUSFIQUR RAHMAN Age : 43 Y 0 M 1 D Sex : M
Ref. By : Asso. Prof. Dr. Md. Saief Uddin- MBBS, FCPS(Surgery), FRCS(Glasg), MRCP(S)(Edin)
Specimen : Blood Admission : A230168 Bed No : 1207

Estimations are carried out by Sysmex-XN-550 & XN-350 Random Access Automated Haematology Analyzer And Checked manually.

Parameter	Result	Reference Value
Red Blood Cells		
Haemoglobin	8.3 g/dl	Men: 15.0±2.0, Women: 13.5±1.5
Total RBC	3.03 million/Cmm	Male : 4.5 - 6.5 million/Cmm Female : 3.6 - 5.8 million/Cmm
ESR	140 mm	Men: 0-10, Women: 0-20
PCV/HCT	25.5 %	37.00 - 47.00 %
MCV	84.2 fL	76.00 - 96.00 fL
MCH	27.4 pg	27.00 - 32.00 pg
MCHC	32.5 g/dL	32.00 - 36.00 g/dL
RDW	15.5 %	12.8 ± 1.2%
White Blood Cells		
Total WBC	10,200 /Cmm.	Adult: 4000-11000 /Cmm. Neonatal : 6000-36000 6 Month -3 Year : 6000-17500 4-10 Year : 5500-14500
Differential Count		
Neutrophils	82 %	50-70
Lymphocytes	12 %	20-40%
Monocytes	03 %	2-10%
Eosinophils	03 %	Child (00 - 03%), Adult (00 - 04%)
Basophils	00 %	<1.0%
Others	00 %	
Platelet Count:		
Total Platelet Count	2,55,000 /Cmm	1,50,000 - 4,50,000/Cmm
MPV	10.7 fL	9 - 13 fL
P-LCR	30.7 %	13-43
PCT	0.27 %	<= 09

Prepared By
Titu Chandra Dash
Medical Technologist
Al Manar Hospital Ltd.

Verified By
Md. Mahamudul Hasan
M.Sc In Biotechnology
Laboratory Scientific Officer
Al-Manar Hospital Ltd.

Dr. Md. Shahjahan Chowdhury
MBBS, MCPS, DCP (BSMMU)
EX. Associate Professor, DNMC
Consultant pathologist
Al-Manar Hospital Ltd.

ডাঃ মোঃ সাইফ উদ্দীন

এমবিবিএস, এফসিপিএস (সার্জারী), এফআরসিএস (গ্রাসগো)

এমআরসিএস (এডিন), এমআরসিপিএস (গ্রাসগো)

সহযোগী অধ্যাপক

হেপাটোবিলিয়ারী, প্যানক্রিয়েটিক এন্ড লিভার ট্রান্সপ্লান্ট সার্জারী বিভাগ

লিভার ট্রান্সপ্লান্ট ফেলো মেডান্টা-দিল্লি এনসিআর

মেম্বর-ইন্টারন্যাশনাল লিভার ট্রান্সপ্লান্ট সোসাইটি (আইএলটিএস)

হেপাটোবিলিয়ারী, প্যানক্রিয়েটিক এন্ড লিভার ট্রান্সপ্লান্ট সার্জারী বিভাগ

বঙ্গবন্ধু শেখ মুজিব মেডিকেল বিশ্ববিদ্যালয় (পিজি হাসপাতাল)

ই-মেইল: drsaif29@yahoo.com



DR. MD. SAIEF UDDIN

MBBS, FCPS (Surgery), FRCS (Glasg)

MRCs (Edin), MRCPS (Glasg)

Associate Professor

Department of Hepato-Biliary, Pancreatic & Liver Transplant Surgery

Liver Transplant Fellow (Medanta - Delhi NCR)

Member - International Liver Transplant Society (ILTS)

Department of Hepato-Biliary, Pancreatic & Liver Transplant Surgery

Bangabandhu Sheikh Mujib Medical University (PG Hospital)

E-mail: drsaif29@yahoo.com

A(+)

রোগীর নাম :

বয়স :

তারিখ :

Mr. Mostafiqur Rahman 43 yrs -

05/01/2023

Δ Cholecholelithiasis.

Adv -

Admission in celiac -

Small -

Rx/

① 2mg. 5% DNS 1000 ml

1/2 v @ 10 id/m

② 2mg. ~~ceftriaxone~~ Meropenem 1gm

1 gm 1/2 v - 8 hourly -

③ 2mg. paracetamol (40 mg)

1/2 v — B.D.

④ Two units of blood
transfusion.

1
[Signature]

চেষ্টার: আল-মানার হাসপাতাল লিঃ

প্লট # ৬, ব্লক # ই, সাতমসজিদ রোড, মোহাম্মদপুর, ঢাকা, (মোহাম্মদপুর নতুন থানার পার্শ্বে), মোবাঃ ০১৫৫০০২০৮৭১, ০১৫৫০০২০৮৮৫
ফোনঃ ০২-৫৮১৫০১৯৭, ০২-৫৮১৫০২০৭, রোগী দেখার সময়: বিকাল ৬.০০-৮.৩০



CRESCENT GASTRO LIVER & GENERAL HOSPITAL LTD.

25 / I, Green Road, Dhanmondi, Dhaka.
Tel 9671571, 58615134. Mobile : 01926100100

Identity No.	00003293	Visit Date	05 January, 2023
Patient Name	Mr. Musfiqur Rahman	Age / Sex	45 / Male
History	N/A	Instrument	OLYMPUS CV-170
Referrer	Dr. A. B. M. Safiullah	Bed	OPD

ENDOSCOPIC PROCEDURE REPORT

Procedure : Lateral View Duodenoscopy

Indication : N/A

Medication : TIVA with Inj. Propofol

Assistant : Dr. Mosharraf Hossain

THANK YOU FOR THE COURTESY OF THIS KIND REFERRAL.

FINDINGS

Papilla : Post papillotomy status. Stent in situ. Old blood clot is seen periampullary region.

Therapy :
Injection adrenalin given around bleeding site. No oozing of blood is seen.

COMMENTS : Please see the description.

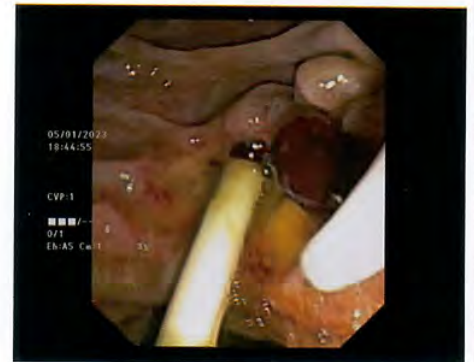
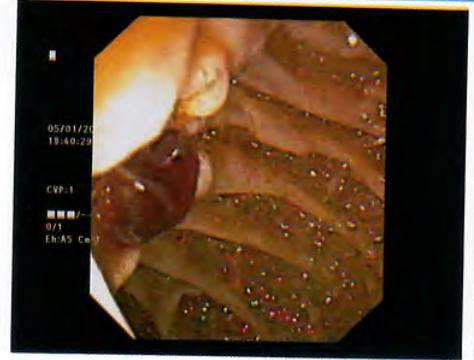

Signature
05/01/2023

Dr. A. B. M. Safiullah

MBBS, MD (Gastroenterology)

Assistant Professor Dept. of Gastroenterology

Bangabandhu Sheikh Mujib Medical university



ডেল্টা হাসপাতাল লিমিটেড Delta Hospital Limited



Biochemical Test Report

Test ID : MB23-00686 LabID : Coll. Time Rec. Time
Name : Mr. Mosfiqur Raman 02275835 /S 12:34 PM 12:34 PM
Age : 43 Years Sex : Male
Collection Date : 03/01/2023
Receiving Date : 03/01/2023
Ref. by Prof./ Dr. : Self
Clinic/Hospital : Specimen : Blood
Requested Test : T. Bilirubin, ALT (SGPT)

S.N.	Test Name	Result	Unit	Reference Range
1	T. Bilirubin	11.54	mg/dl	0.10 - 1.20
2	ALT (SGPT)	35.70	U/L	< 45 (Men), < 34 (Women)

Shamsul Kabir

Printed by

Reporting Date/Time: 03/01/2023 2:34 PM

Lipika Sultana
Biochemist

Checked by

AKM N N Khan
B.Sc (Hons) M.Sc in Biochemistry
Consultant Biochemist
Delta Hospital Ltd.

Page 1 of 1



ডেল্টা হাসপাতাল লিমিটেড

Delta Hospital Limited



HAEMATOLOGY REPORT

Test ID : MB23-00686 Name : Mr. Mosfiqur Raman LabID
Age : 43 Years Sex : Male Collection Date: 3/1/2023 12:34:27PM 000000180860 /CBC Coll. Time Rec. Time
Clinic/Hospital Receiving Date: 3/1/2023 12:34:27PM 12:34 PM 12:34 PM
Ref. by Prof./ Dr. Self Specimen : Blood
Requested Test CBC (C/P,P/C,RBC,PCV,MCV,MCH,MCHC)

Estimations were carried out by automated Haematology analyzer Sysmex XN-1000 and checked manually

Test Name	Result	Unit	Reference Range
Haemoglobin	8.80	g/dl	Adult: Men: 15.0±2.0, Women: 13.5±1.5 At birth: 13.5-19.5, 3 Days: 14.5-22.5 1 Month: 11-17 2-6 Months: 9.5-13.5 2-6 Years: 11-14, 6-12 Years: 11.5-15.5
Haematocrit/PCV	27.60	%	36 - 50
ESR	97	mm in 1st hour (Westergren)	Men: 0-10, Women: 0-20
RBC Count	3.42	10 ¹² /L	Men: 4.5 - 5.5, Women: 3.8-4.8
NRBC	0.00	%	0.0
Red Cell Indices			
MCV	80.70	fL	83 - 101
MCH	25.70	pg	27 - 32
MCHC	31.90	g/dl	31.5 - 34.5
RDW-SD	54.00	fL	39 - 46
RDW-CV	18.60	%	11.6 - 14.0
Total Leucocyte Count	13.80	10 ⁹ /L	Adult: 4 - 10 (Upto 1 Year): 6 - 16 (2-6 Year): 5 - 15 (6-12 Year): 5 - 13
Immature granulocyte (IG)	2.80	%	
Differential Leucocyte Count			
Neutrophils	82.30	%	40 - 80
Lymphocytes	11.10	%	20 - 40
Monocytes	4.90	%	02 - 10
Eosinophils	1.40	%	01 - 06
Basophils	0.30	%	<1.0
Absolute Leucocyte Count			
Neutrophils	11.37	10 ⁹ /L	2.00 - 7.00
Lymphocytes	1.53	10 ⁹ /L	1.00 - 3.00
Monocytes	0.67	10 ⁹ /L	0.20 - 1.00
Eosinophils	0.19	10 ⁹ /L	0.02 - 0.50
Basophils	0.04	10 ⁹ /L	0.02 - 0.10
Platelet Count	187	10 ⁹ /L	Adult: 150 - 450, Neonate: 100 - 400
MPV	11.20	fL	7.0 - 11.0

Masud Parvez

Printed by

Md. Mukbul Hossan

Lab Incharge

Checked by

03/01/2023 2:01 PM

Reporting Date/Time

DR. AMIN LUTFUL KABIR
MBBS, M.Phil (Biochemistry), FCPS
(Haematology), IHTC Fellow
Senior Consultant Haematology
BMDC REG. NO. A-24578
Delta Hospital Limited, Dhaka

Case Summary :

Mr. Morbique, 43 yrs old, admitted into ENH with abdominal pain (Mild), yellowish discoloration of skin, fever for 1 month. After admission ERCP & stenting done. Now he is gradually improving. Further plan is lap. cholecystectomy. Now he is discharge

Investigation Reports : with medication & advice.

All are supplied to the pt.

Treatment given/Special Note :

Operative Mx
ERCP Done

Round the clock diagnostic & Imaging facilities, Spiral CT Scan, Urodynamics, EEG, 4 D USG,
Specialist consultation, Emergency, 24 hrs Ambulance & Pharmacy

Treatment on Discharge :

খাবার - ডায়াবেটিক (Protein & Fat restriction)

- Tab. Cefem-3 DS — ২+০+২ — ৭ দিন
- Tab. Filmet 400 mg — ২+২+২ — ৪ দিন
- Tab. Pantonia 40 mg — ২+০+২ — খাবার জাঙ্গে - ২০ দিন
- Tab. Algin — ২+০+২ — ৭ দিন
- Tab. Rolac 10 mg — ২+২+২ — খাবার পরে — ৭ দিন
- Tab. Napa Extra 500 mg — ২+০+২ — ৭ দিন
- Tab. Fenadin 120 mg — ০+০+২ — ২০ দিন
- Tab. Doseiva 200 mg — ২+০+২ — ২০ দিন
- Tab. Monas 10 mg — ০+০+২ — ২০ দিন
- Tab. Linatale M ২.5/500 — ২+০+২ — খাবার পরে - চলবে
- Tab. Dimerol ৪০ mg — ২/২+০+২/২ — খাবার জাঙ্গে - চলবে
ব্লাড স্যুগার চেক করে
খাবেন ←
- Cap. Traxyl 500 mg — ২+২+২ — ৭ দিন
- Symp. Lactu — ৩ চামচ x দিনে ২ বার — ৭ দিন

Advice :

২০ দিন পর LFT পরীক্ষা করে রিপোর্ট সহ
Prof. Dr. Anwarul Azim স্যারের সাথে চেম্বারে দেখা করবেন
(Laparoscopic cholecystectomy এর জন্য) .

01.01.23

Signature of Medical Officer
Comfort Nursing Home (Pvt.) Ltd

Please preserve this discharge certificate with care for your future consultation

কমফোর্ট নার্সিং
হোম (প্রাইভেট) লিমিটেড



COMFORT NURSING
HOME (P) LIMITED.

Head Office : 167/B, Green Road, Dhanmondi, Dhaka-1205

Phone : 02-222246338-41 (Master Line), Mobile : 01731-956033, 01552-468377

Uttara Branch : 22, Rabindra Sarani, Sector # 07, Uttara, Dhaka-1230. Ph. : 02-58954726, 58956388, 01758-578205

DISCHARGE CERTIFICATE

Cabin No. ৪০৫.....

File No. A 35181222.....

Patient Name : Md. Mosfiqur Rahman Age 43 yrs Sex : ♂/F

Address : c/o: Selina Begum, H-524, R-9, West

Nakhla Para, Tejgoan, Dhaka

Name of Consultant : Prof. Dr. S. M. Ishaque
Prof. Dr. Anwarul Azim.

Date of Admission : 27.12.22 Date of Discharge : 01.01.23

Type of Discharge : DEA

Diagnosis : Δ Mirizzi's syndrome & cholelithiasis
& Ascending cholangitis & DM

Medical Officer
Comfort Nursing Home (P) Ltd.
167/B, Green Road, Dhaka-1205

01-01-23

Signature of Medical Officer
Comfort Nursing Home (Pvt.) Ltd.

63 bedded specialized hospital, One-stop urology centre with ESWL facilities,
24 hrs ICU, HDU & Hemodialysis.

কমফোর্ট

ডায়াগনস্টিক সেন্টার (প্রাঃ) লিমিটেড



COMFORT

DIAGNOSTIC CENTRE (PVT.) LTD.

Head Office : 167/B, Green Road, Dhanmondi, Dhaka - 1205, **Hot Line : 10673** Phone : 02-222246338-41 (Master Line)
Mobile : 01731-956033, 01552-468377, E-mail : comfort@bol-online.com, website : www.comfortbd.com
Uttara Branch : 22, Rabindra Sarani, Sector # 7, Uttara, Dhaka, Phone : 58954726, 58956388, 01758-578205

Name	Md.Mosfiqur Rahman				Age	43 Y,0 M,0 D	
Memo	H00050123	Sex	Male	Date	01-JAN-23	C - 805	
Refd. By	Prof.(Dr.)S. M. Ishaque DTM(Iri), MD(Gastroenterology)					699793	
Specimen	Blood			Print Time	1/1/2023 11:15:02 AM		

TEST NAME	RESULT	UNIT	NORMAL VALUE
HB%	10.0	g/dl.	M: 15.5 ± 2.0 F: 13.0 ± 1.5

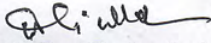
Medical Technologist

Verified by

Consultant
DR. MD. KAMRUL HASAN
MBBS,MD(Clinical Haematology)
Associate Professor
Colonel Malek Medical College,Manikganj.

কমফোর্ট

ডায়াগনস্টিক সেন্টার (প্রাইভেট) লিমিটেড



COMFORT

DIAGNOSTIC CENTRE (PVT.) LTD.

Head Office : 167 /B, Green Road, Dhanmondi, Dhaka - 1205, **Hot Line : 10673** Phone : 02-22246338-41 (Master Line)

Mobile : 01731-956033, 01552-468377, E-mail : comfort@bol-online.com, website : www.comfortbd.com

Uttara Branch : 22, Rabindra Sarani, Sector # 7, Uttara, Dhaka, Phone : 58954726, 58956388, 01758-578205

BIOCHEMICAL EXAMINATION REPORT

Name	Md.Mosfiqur Rahman				Age	43 Y,0 M,0 D	
Memo	H05161222	Sex	Male	Date	30-DEC-22	C - 805	
Refd. By	Prof.(Dr.)S. M. Ishaque DTM(Iri), MD(Gastroenterology)					699459	
Specimen	Blood			Print Time	12/30/2022 9:18:46 AM		

TEST NAME	RESULT	UNIT	NORMAL VALUE
Serum Amylase	21	U/L	25 - 115
Serum Lipase	85	U/L	23 - 300

Medical Technologist

Verified by

Consultant

AFROZA AREFIN

B.Sc(Hon's)M.Sc

Biochemistry & Molecular Biology(R.U)

Dept.of Biochemistry & Immunology

Comfort Diagnostic Centre(Pvt.)Ltd.

MD MOSTAQUIR-43Y



STENT →

MT NAZMUL ISLAM
PROF S.M. ISHAQUE

Thu Dec 29 2022 09:07:17

MD MOSFIQUR-43Y



MT NAZMUL ISLAM
PROF. S.M. ISHAQUE

Thu Dec 29 2022 08:43:00

MD MOSFIQUR-43Y



MT NAZMUL ISLAM
PROF. S.M. ISHAQUE

Thu Dec 29 2022 09:01:13

MD MOSFIQUR-43Y

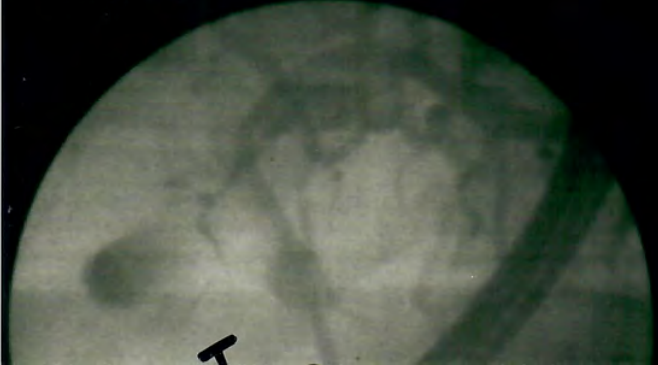

T

Identity No. ERCP004001222

Visit Date 29 December, 2022

Patient Name Md.Musfiqur Rahman

Age / Sex 43 / Male

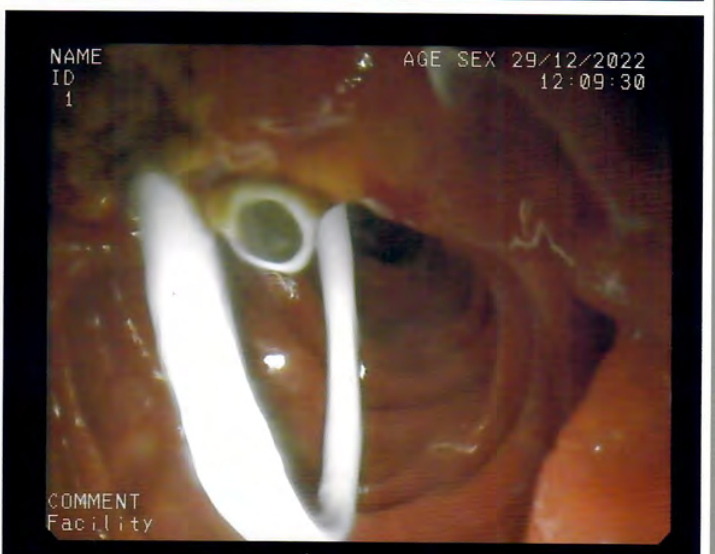
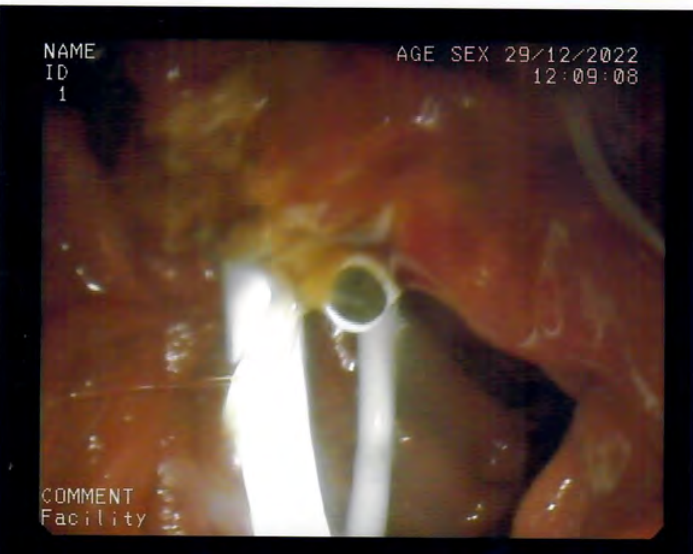
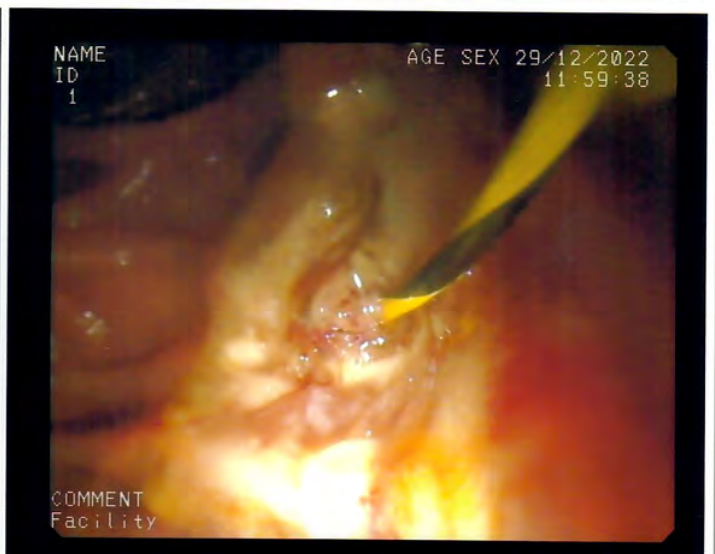
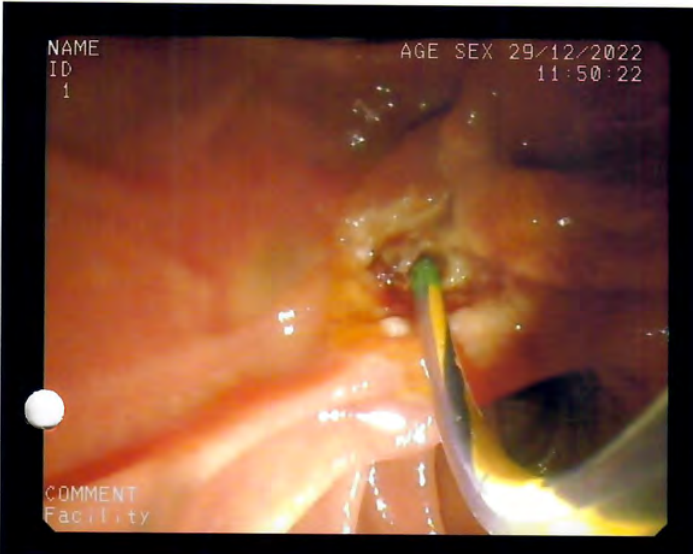
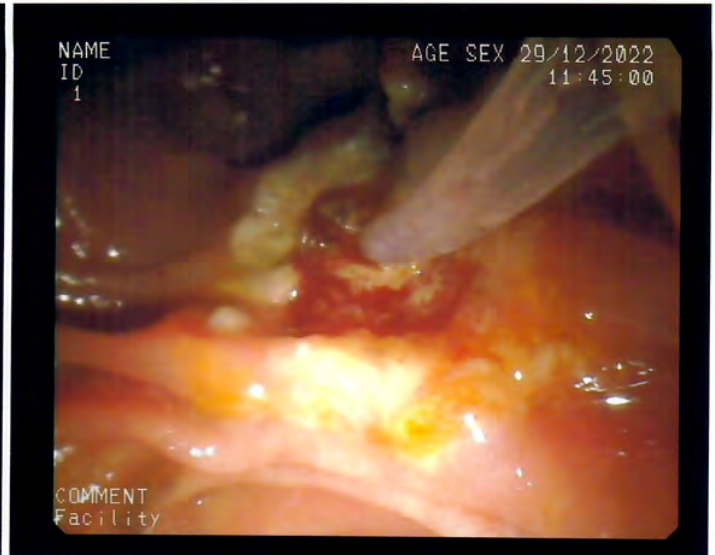
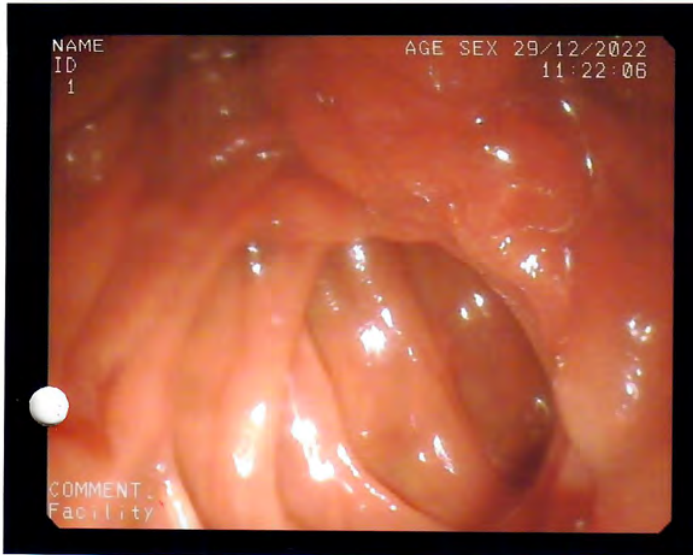

Identity No. ERCP004001222

Visit Date 29 December, 2022

Patient Name Md.Musfiqur Rahman

Age / Sex 43 / Male

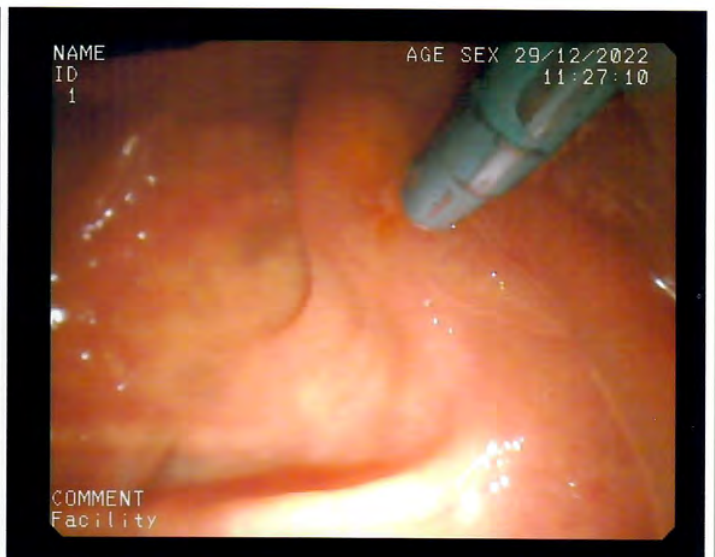
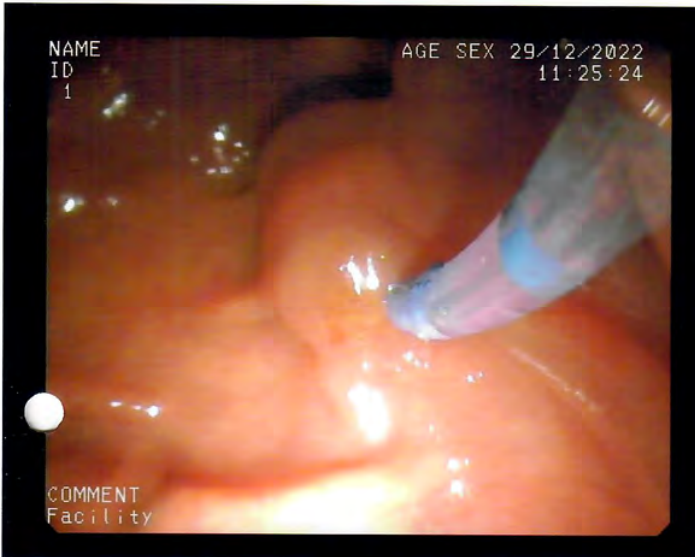
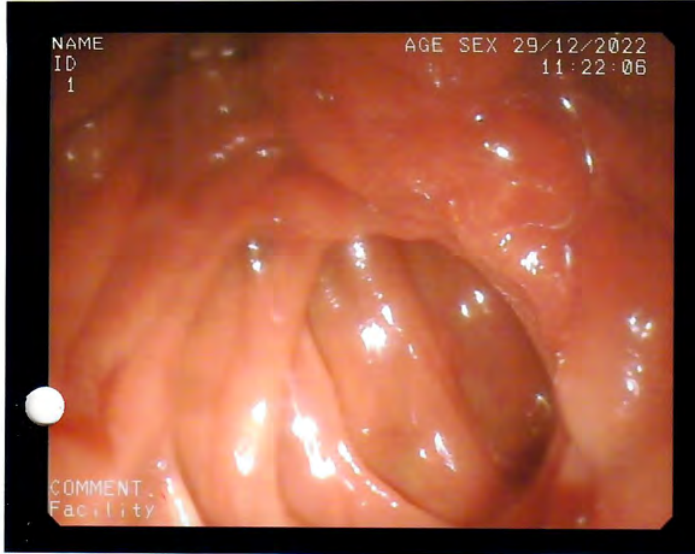

Identity No.	ERCP004001222	Visit Date	29 December, 2022
Patient Name	Md.Musfiqur Rahman	Age / Sex	43 / Male
Disease	OBS.Jaundice	Instrument	Pentax, Japan
Referring Dr.	Prof(Dr).S.M.Ishaque MD(Gastroenterology)	Cabin / Bed	C-805

ENDOSCOPIC PROCEDURE REPORT

Procedure : Ercp + Stenting

Indication : Mirizzi's syndrome

Medication : G.Anaesthesia by Dr.Shimu

FINDINGS :

- **Papilla:- Normal with a juxta ampullary diverticulum.No bile flow seen.**
- **Cholangiogram:-Terminal CBD is narrowed - rest of the CBD upto cystic duct junction level looks normal. At cystic duct junction level and beyond CBD abd CHD are compressed by a big impacted Gall stone at it's neck resulting MIRIZZI'S Syndrome.IHBchannels are dilated with signs of cholangitis.**
- **Pancreatogram:- Not attempted.**
- **Therapy:- Partial ampullectomy and Papillotomy done followed by stenting (double pigtail- 10Fr. x 10cm long plastic biliary stent).After stenting free flow of contrast mixed bileseen.**

COMMENTS : Mirizzi's Syndrome - Stenting done.

Professor.(Dr).S.M.Ishaque MD(Gastro.)
MBBS.DTM.MD.(Gastroenterology)
Professor.
Dept.of Gastroenterology BSMMU,Dhaka,Bangladesh



DEPT. OF RADIOLOGY & IMAGING

ID. No.	: V1995962	Receive:	27/12/2022	Report Complete:	28/12/2022
Patient's Name	: MOSFIQUR RAHMAN				
Age	: 43YRS.	Sex	: M		
Refd. by	: Prof. Dr. S. M. Ishaque. MBBS, DTM, MD (Gastro)				

Name of Exam: – MRCP.

MRI Protocol: Multiplanar image with appropriate protocol.

Findings:

Liver is enlarged in size (measuring about 23.3 cm). Mild diffuse fatty infiltration is noted at hepatic parenchyma. No other focal lesion is seen in the hepatic parenchyma.

Intrahepatic biliary ducts are not dilated.

CBD is well visualized & normal in caliber. No intraluminal filling defect is seen. Homogeneous signal intensity bile content is noted.

Gall bladder is normal in size with dilated cystic duct. Signal void structure (measuring about 11.8x11.1 mm) is noted within the lumen of terminal part of cystic duct protruding into proximal CBD. Proximal to this structure CHD, RHD, LHD & intrahepatic biliary channels are moderately dilated. Mid & distal CBD appears normal in course and caliber. Walls are thickened. Cystic spaces are noted at fundus of gallbladder.

Pancreas is mildly atrophied and irregular in outline along its entire length and shows heterogenous signal change.

Main pancreatic duct is not dilated, but irregular in outline. No evidence of pancreatic calculus or calcification is seen.

No evidence of collection or cystic lesion is seen at peripancreatic fat plane.

Spleen is enlarged in size (measuring about 15 cm in long axis).

Impression:

- Features of cholecystitis with impacted calculus at terminal part of cystic duct protruding into proximal CBD resulting moderate biliary dilatation. D/D – Mirizzi syndrome.
- Features of adenomyomatosis at fundus of gallbladder of gallbladder.
- Diffuse fatty infiltration in liver.
- Mildly atrophied irregular heterogenous pancreas – feature of chronic pancreatitis.
- Splenomegaly.
- Please see the description also.

DR. SHAHRYAR NABI
MBBS, M. PHIL, MD
Associated Professor
Radiology & Imaging
Dhaka Medical College & Hospital
Special Training (Neuro Radiology)
(PGIMER, Chandigarh, INDIA)
Electronic Signature

DR. RATHINDRANATH MONDAL
MBBS, MD (RADIOLOGY & IMAGING)
Junior consultant
Radiology & Imaging
Electronic Signature

DR. RIZWANULLAH MAHDI
MBBS, DMU (STATE UNIVERSITY)
MD (BSMMU)
CONSULTANT
RADIOLOGY & IMAGING
Green Life Hospital Ltd.
Electronic Signature

DR. S. M. NURUZZAMAN
MBBS, MD
CONSULTANT
RADIOLOGY & IMAGING
Green Life Hospital Ltd.
Electronic Signature

The report is intended to be used for diagnostic purpose and bears no medico-legal value. Radiological interpretation stated in this report is based on imaging findings and must be correlated with other adjuvant examinations and clinical findings for final diagnosis.

Electronic Signature

This report has been electronically signed

32, Green Road (Bir Uttam KM Shafiullah Sarak), Dhanmondi, Dhaka-1205, Bangladesh
Tel : 88-02-9612345-54, 9615412, Fax : 88-02-9671080, E-mail: greenlifehospital@yahoo.com

Head Office : 167/B, Green Road, Dhanmondi, Dhaka-1205, Phone : 02-9135945-8 (Master Line)
Mob : 01731 956033, 01552 468377, E-mail : comfort@bol-online.com, website : www.comfortbd.com
Uttara Branch : 22, Rabindra Sarani, Sector # 7, Uttara, Dhaka, Phone : 58954726, 58956388, 01758-578205

Name : MD. MOSFIQUR RAHMAN 43 YRS,
Age :

Date : 28/12/2022
Patient Id : H-0488/12/22

IMAGE



IMAGE



IMAGE

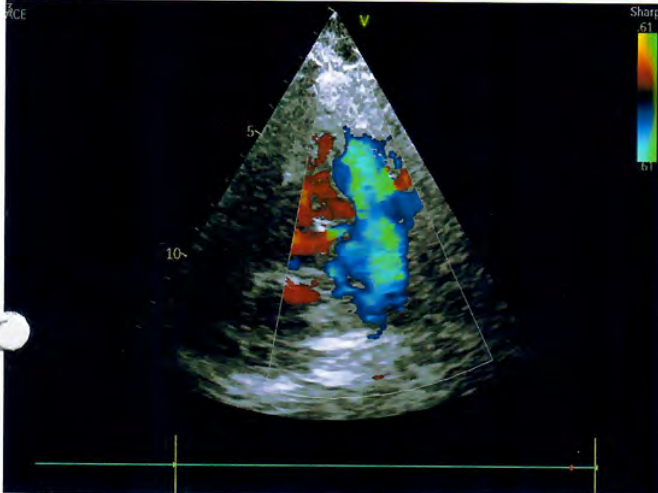

IMAGE



IMAGE

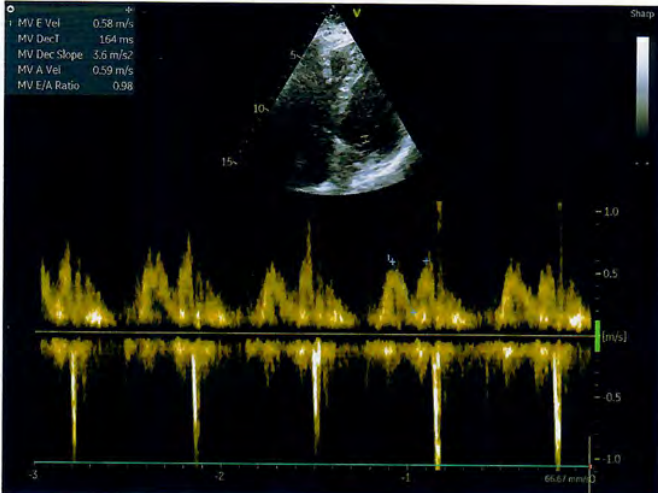

IMAGE

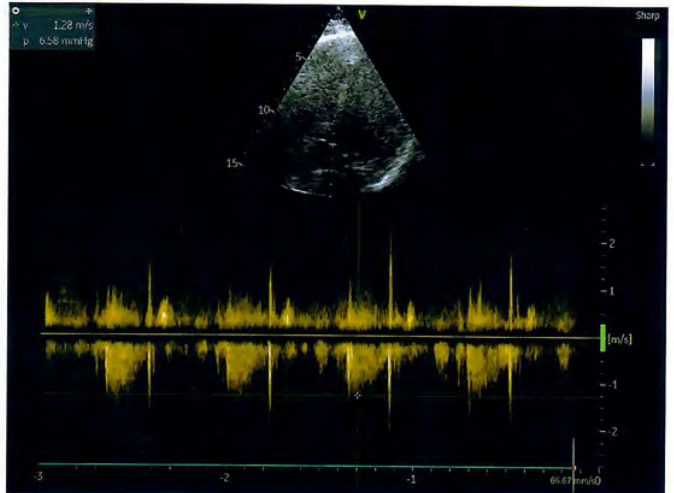

MD. MOSFIQUR RAHMAN 43 YRS
 COMFORT DIAGNOSTIC CENTRE (PVT) LTD. M55c
 28/12/2022 07:27:25 PM USR GE MI 1.4
 TIs 0.5



COMFORT

DIAGNOSTIC CENTER (PVT.) LTD.

Plot-1205, Phone : 02-9135945-8 (Master Line)
 Email: info@comfortbd.com, website : www.comfortbd.com
 Dhaka, Phone : 58954726, 58956388, 01758-578205

Date : 28/12/2022
 Patient Id : H-0488/12/22

IMAGE

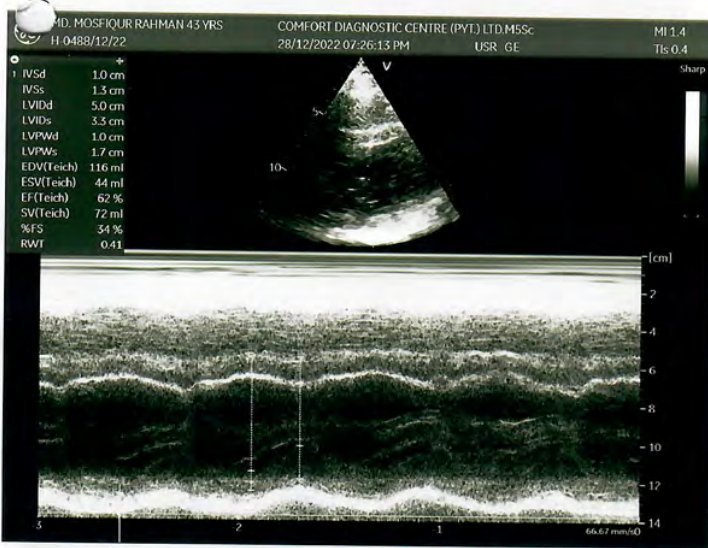
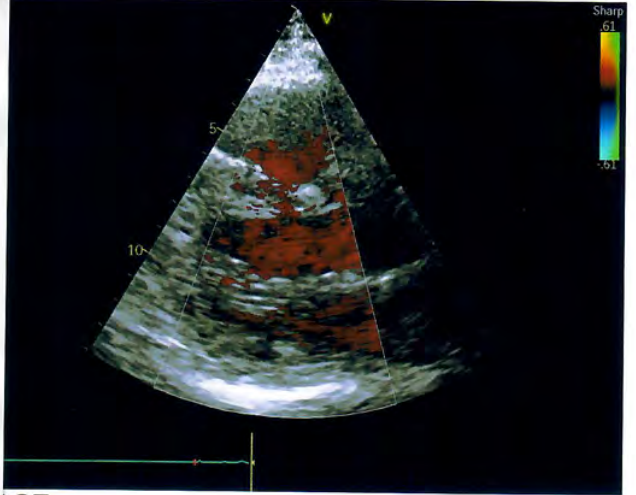

IMAGE

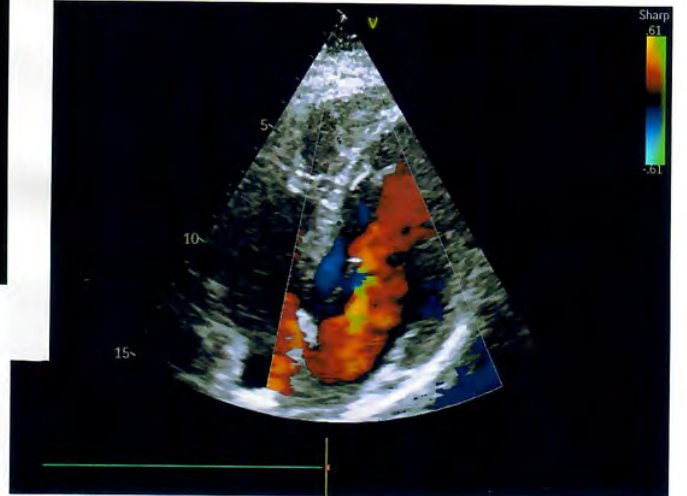

IMAGE

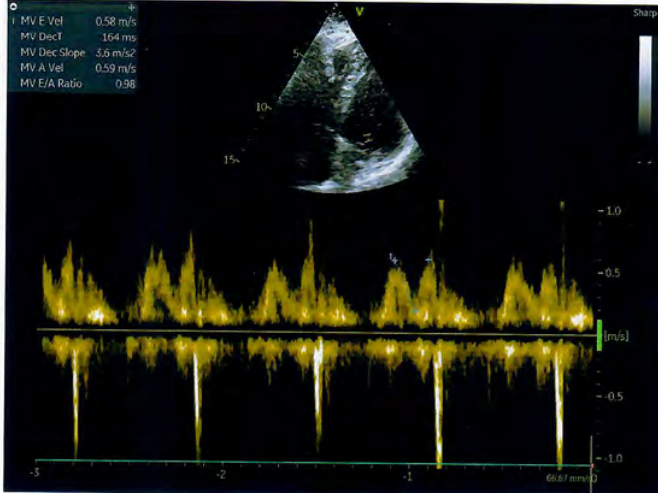

IMAGE

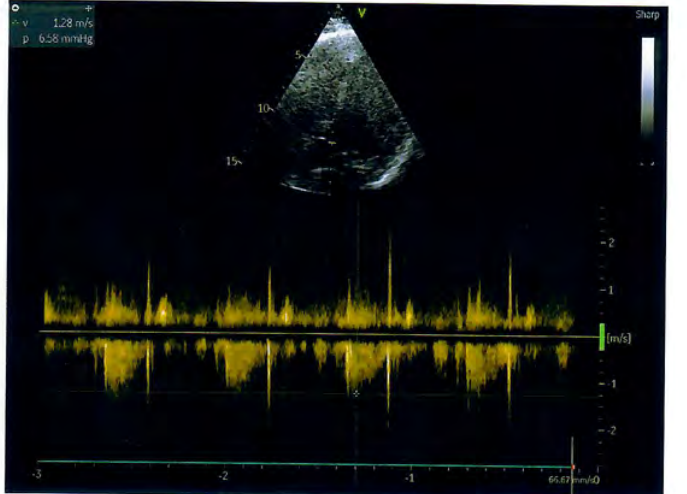

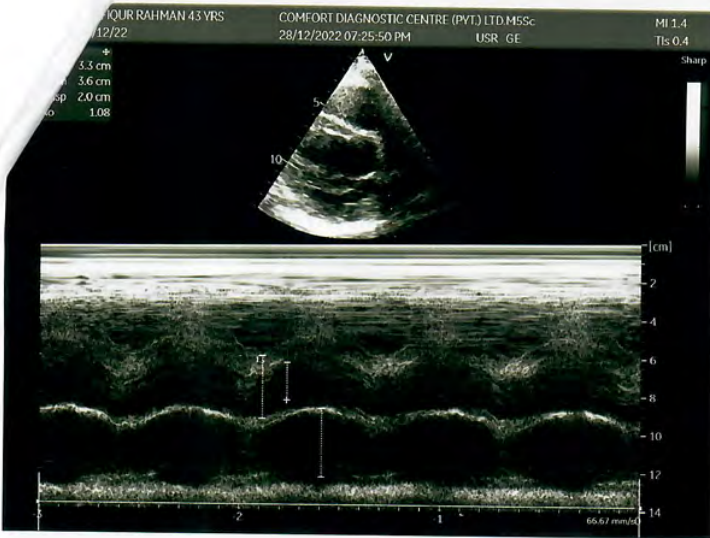

COMFORT

DIAGNOSTIC CENTER (PVT.) LTD.

Address: 1205, Phone : 02-9135945-8 (Master Line)
 Email: info@comfortbd.com, website : www.comfortbd.com
 Dhaka, Phone : 58954726, 58956388, 01758-578205

Date : 28/12/2022
 Patient Id : H-0488/12/22

IMAGE

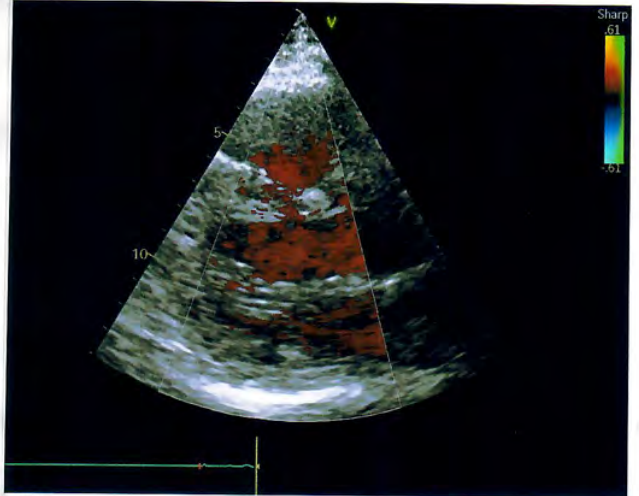

IMAGE

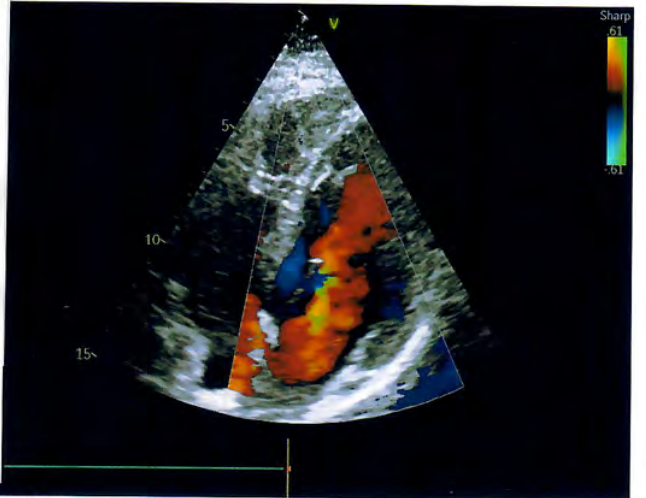

IMAGE

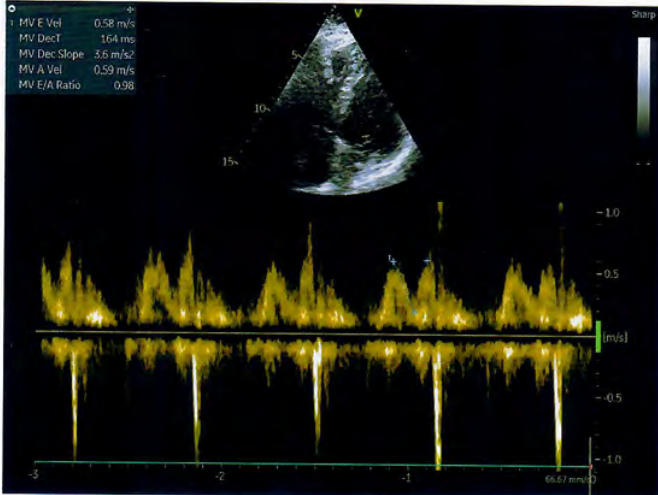

IMAGE

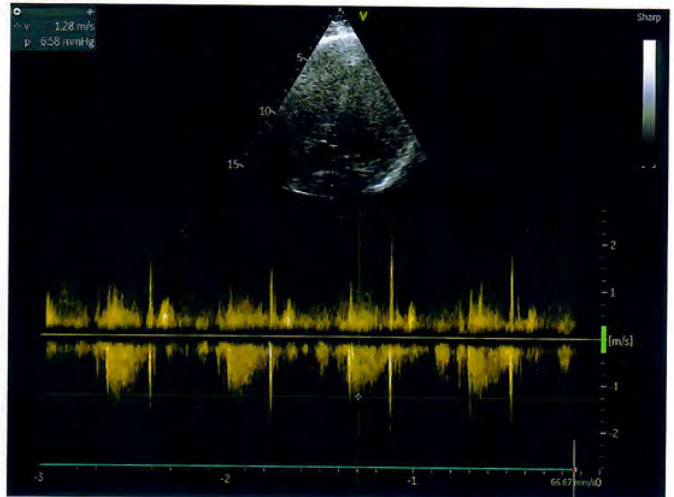

ECHO CARDIOGRAPHY REPORT (2-D, M – mode, Doppler & Color Doppler)

REG. NO.	12/H- 0488	Cabin - 805	DATE	28-Dec-22	Ht.		cm
NAME	Md. Mosfiqur Rahman		AGE	43 Years	Wt.		Kg
REFD BY	Prof. Dr. S. M. Ishaque MBBS, DTM, MD.						

Clinical History:

Description:

Situs Solitus, levocardia, two atria, two ventricles, two AV valves. Normal systemic and pulmonary venous drainage. Atrioventricular and ventriculoarterial concordance. Normally related great arteries.

Chambers:

LA: Normal

RA: Normal

LV: Normal

RV: Normal

LV - Cavity dimension and wall thickness are within normal limits, global and segmental wall motion are normal with good systolic function.

RV- Cavity dimension, wall thickness and wall motion are normal with good systolic function.

Valves:

MV: Normal in morphology and motion

AV: Normal in morphology and motion

PV: Normal in morphology and motion

TV: Normal in morphology and motion

IAS: Intact

IVS: Intact

Intra-cardiac mass: No thrombus, vegetation or any other intra cardiac mass seen

Pericardium- Normal

Others:

Measurements:

IVSd	10	mm	AO	33	mm	RVFWT	05	mm	LVRWT		%
LVPWd	09	mm	LAD	36	mm	RVDd 1	28	mm	LVMI		gm/m ²
LVIDd	50	mm	LA area		cm ²	PA	23	mm	AV annulus		mm
LVIDs	33	mm	ACS	20	mm	TAPSE	22	mm	MV annulus		mm
LVEF	62	%	EPSS	05	mm	RV FAC		%	MV Area		cm ²
FS	34	%	MAPSE	13	mm	IVC	14	mm	AV Area		cm ²

Contd page...2

কমফোর্ট

ডায়াগনস্টিক সেন্টার (প্রাইভেট) লিমিটেড



COMFORT

DIAGNOSTIC CENTRE (PVT.) LTD.

Head Office : 167/B, Green Road, Dhanmondi, Dhaka - 1205, **Hot Line : 10673** Phone : 02-222246338-41 (Master Line)
Mobile : 01731-956033, 01552-468377, E-mail : comfort@bol-online.com, website : www.comfortbd.com
Uttara Branch : 22, Rabindra Sarani, Sector # 7, Uttara, Dhaka, Phone : 58954726, 58956388, 01758-578205

DIGITAL X-RAY REPORT

NAME.....	Md. Mosfiqur Rahman	MEMO NO...	12/H- 0476
AGE.....	43 Yrs	SEX... Male	DATE..... 28.12.2022
REFD BY...	Prof. (Dr.) S. M. Ishaque DTM, MD (Gastroenterology).		

Thank you for the courtesy of this referral

Chest P/A view:

Diaphragm is smooth in outline & seen in normal position.
Costophrenic angles are clear on either side.
Cardiac size and contour> Normal.
Lungs: The hila are normal in size and density.
The lung fields are clear.
No pleural effusion is seen.
Bony thorax appears normal.

Comment: Normal study.

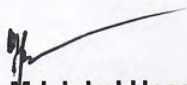
Prof. Dr. Md. Iqbal Hossain
MBBS, DMRD, FCPS
Ex- Chairman
Department of Radiology & Imaging
BSMMU, Shahbag, Dhaka.

ID = 04761222

AGE/SEX = 43/M

H./W. = cm/kg

B.P. = / mmHg

MEDICATION =

***** BORDERLINE NORMAL *****

210 Mild left axis deviation

142 Clockwise rotation

807 Normal sinus rhythm

STRESS TEST : YES

AXIS = - 12

V5) R = 1.19mV, S = 1.21mV

- H. R. = 88 /min (0.677 s)
- PR = 0.152 s
- QRS = 0.112 s
- AXIS = - 12 deg
- QT/QTcB = 0.330 s/0.401
- RV5+SV1 = 2.25 mV
- RV6+SV1 = 2.42 mV
- aVL+SV3 = 2.21 mV

Can leave the patient as he is if there is no symptom nor underlying disease.

AVERAGING
HF, DF (S)



REVIEWED BY _____ DOCTOR : _____

TECHNICIAN :

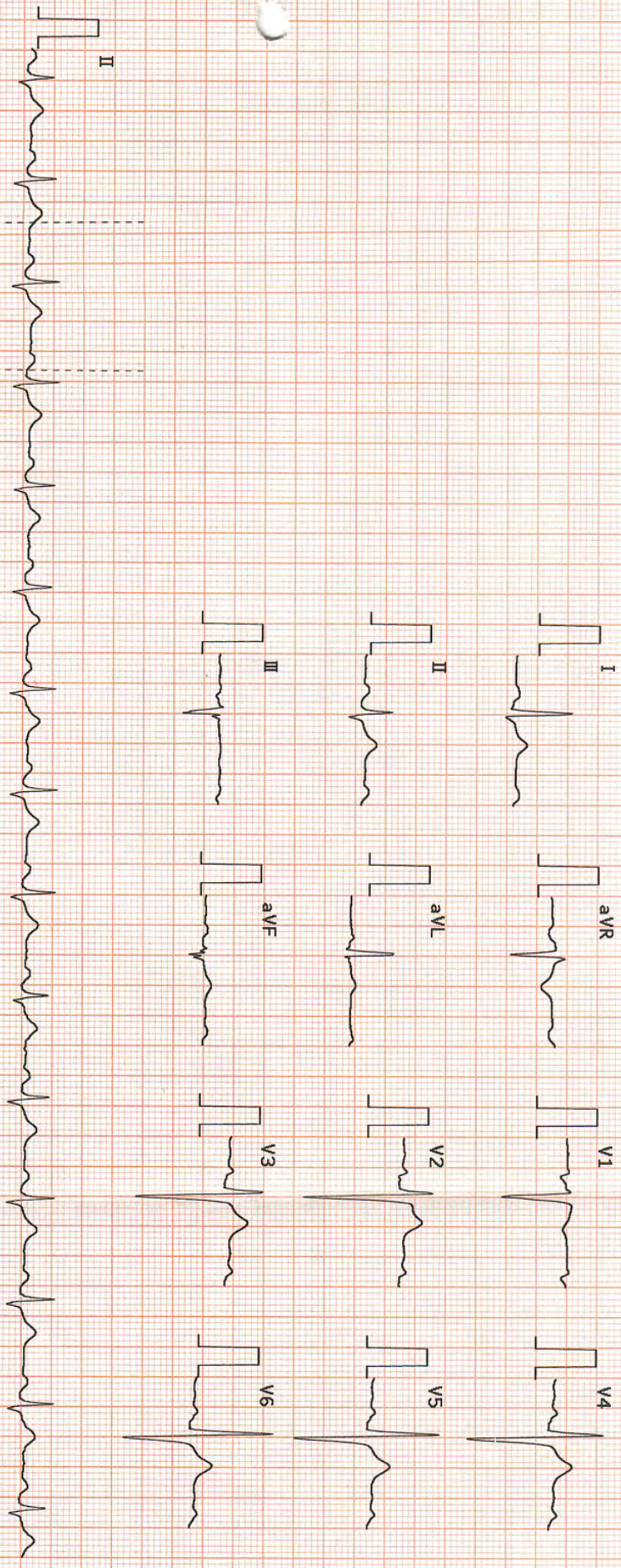

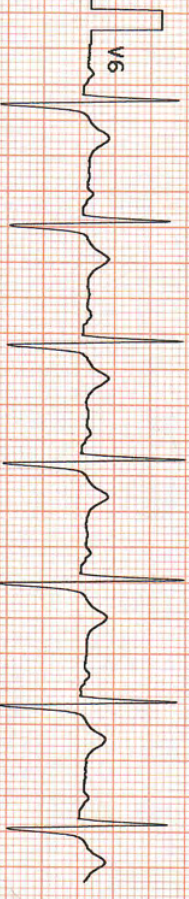
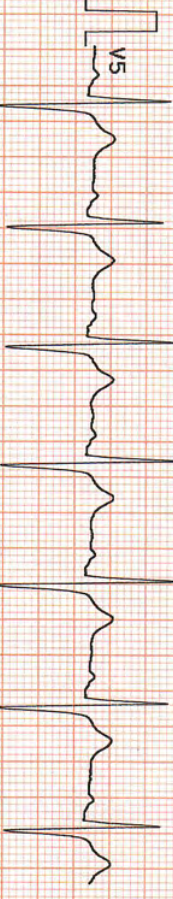
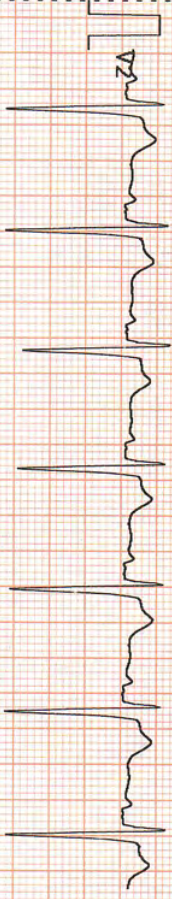
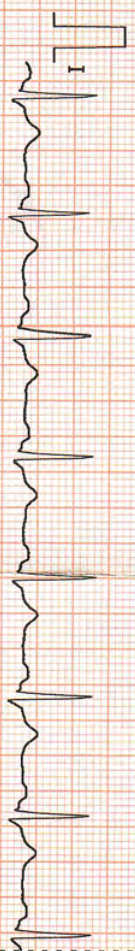

কমফোর্ট

ডায়াগনস্টিক সেন্টার (প্রাইভেট) লিমিটেড



COMFORT

DIAGNOSTIC CENTRE (PVT.) LTD.

Head Office : 167 /B, Green Road, Dhanmondi, Dhaka - 1205, **Hot Line : 10673** Phone : 02-222246338-41 (Master Line)
Mobile : 01731-956033, 01552-468377, E-mail : comfort@bol-online.com, website : www.comfortbd.com
Uttara Branch : 22, Rabindra Sarani, Sector # 7, Uttara, Dhaka, Phone : 58954726, 58956388, 01758-578205

BIOCHEMICAL EXAMINATION REPORT

Name	Md.Mosfiqur Rahman				Age	43 Y,0 M,0 D	
Memo	H04761222	Sex	Male	Date	27-DEC-22	C - 805	
Refd. By	Prof.(Dr.)S. M. Ishaque DTM(Iri), MD(Gastroenterology)					698982	
Specimen	Blood			Print Time	12/27/2022 20:52:08 PM		

TEST NAME	RESULT	UNIT	NORMAL VALUE
S.Creatinine	73	μmol/L	M:62-120; F:53-100 Child: 43-89

Medical Technologist

Verified by

Consultant
KAZI NAZRUL ISLAM
B.Sc(Hon's)M.Sc
Biochemistry & Molecular Biology(N.U)
Dept.of Biochemistry & Immunology
Comfort Diagnostic Centre(Pvt.)Ltd.

Adv. Hospitalization for Evaluation + management EKG.

- NPO till F.O.
- I.V. fluid
- I.V. Mg²⁺
- I.V. Tracal stat & KD
- I.V. Escital stat & Lilly
- I.V. Paloxi stat & SOS
- I.V. Pentonix stat & KD
- I.V. Merojet 1 gm I.V. stat
- Sup. Atolab & Lilly
- Reesed D. cent, 1/0 cent

Adv. | Blood Cp,
S. Bili, Sept, S. at plus. P. Trans.
S. Hipan, S. Ampic, CRP:

Adv: vomit, watery, white
stool, green, black, etc

- Sup. Ganiflex
2 tabs 6am, 12pm, 6pm
- Tab. Ultraval 150
1 tab 6am, 12pm, 6pm
- Tab. Mg²⁺ + Vit + Vit
1 tab 6am, 12pm, 6pm
- Sup. Atolab
2 tabs x 2am

Professor Dr. S. M. Ishaque
 MBBS, DTM, MD (Gastroenterology)
Clinical Fellow : NUH- Singapore, AIIMS (India)
 Ex-Register Div, Of Gastroenterology, NUH- Singapore
 Specialist in Gastrointestinal, Liver & Pancreatic Diseases.
Professor, Department of Gastroenterology
 BSMMU (PG Hospital), Dhaka, Bangladesh
Interventional Gastroenterologist & Hepatologist
 E-mail : s.md.ishaque@gmail.com
 BMDC Reg. No. A-15184



প্রফেসর ডাঃ এস, এম, ইসহাক
 এমবিবিএস, ডিটিএম, এমডি (গ্যাস্ট্রোএন্টারোলজী)
 পরিপাকতন্ত্র, লিভার ও প্যানক্রিয়াস রোগের বিশেষজ্ঞ
 অধ্যাপক, গ্যাস্ট্রোএন্টারোলজী বিভাগ
 বঙ্গবন্ধু শেখ মুজিব মেডিকেল বিশ্ববিদ্যালয় (পিজি হাসপাতাল), ঢাকা।
 ক্লিনিক্যাল ফেলো - ন্যাশনাল ইউনিভার্সিটি হাসপাতাল-সিঙ্গাপুর
 অল ইন্ডিয়া ইন্সটিটিউট অফ মেডিকেল সাইন্সেস-দিল্লি (ইন্ডিয়া)
 প্রাক্তন রেজিষ্টার (গ্যাস্ট্রোএন্টারোলজিষ্ট) ন্যাশনাল ইউনিভার্সিটি হাসপাতাল-সিঙ্গাপুর
 ইন্টারভেনশনাল গ্যাস্ট্রোএন্টারোলজিষ্ট ও হেপাটোলজিষ্ট

Name : MR. MOSTAQUE RAHMAN

Age : 43 Sex : M/F Date : 28/12/22

C/C:

↓ DANT → newly detected.
 ↓ HTA
 ↓ renal Eys & Urine - 25 days
 ↓ cholelithiasis & stones
 ↓ ERCP + papillotomy + stone Ex.
 ↓ কমান্ড

Rx
 অসুস্থ : ডা.রাষ্ট্রিক।
 ডা.রাষ্ট্রিক আত্মক সব প্রকরণে
 সাথে

→ Cep. Ceflan 3 400
 ২+০+২ → ৭দিন।

২৮/১২/২২

অসুস্থ : ১) ডা.রাষ্ট্রিক ও ডা.রাষ্ট্রিক
 ডা.রাষ্ট্রিক ডা.রাষ্ট্রিক
 (পাট বেঙ্গলি ক্যান্সার রোগে
 সাথে ডা.রাষ্ট্রিক
 ডা.রাষ্ট্রিক ডা.রাষ্ট্রিক
 ডা.রাষ্ট্রিক ডা.রাষ্ট্রিক
 ডা.রাষ্ট্রিক ডা.রাষ্ট্রিক
 ডা.রাষ্ট্রিক ডা.রাষ্ট্রিক

ঔষধ বন্ধ না করে মাস পর দেখা করবেন। * পরবর্তীতে অবশ্যই পূর্বের ব্যবস্থাপত্র সাথে আনবেন।

চেয়ার : কমফোর্ট ডায়াগনস্টিক সেন্টার (প্রাঃ) লিঃ, ১৬৫ ও ১৬৭/বি, শ্রীগরোড, ধানমন্ডি, ঢাকা-১২০৫
 ফোন : ০২-২২২২৪৬৩৩৮-৪১ (মাষ্টার লাইন) এক্সঃ- ১০৪/১০৬, সিরিয়ালের জন্য : ০১৮৮৬-১৯৩৪০০
 এ্যাপোয়েন্টমেন্ট- ১দিন পূর্বে সকাল ১০টা-১১টা ও সন্ধ্যা ৬টা-রাত ৯টা, পরামর্শের জন্য : ০১৭১৫-১৯৩৪০০-মিজান
 রোগী দেখার সময় : বিকাল ৬টা - রাত ৯টা, শুক্রবার বন্ধ।



ডেল্টা হাসপাতাল লিমিটেড

Delta Hospital Limited



HAEMATOLOGY REPORT

Test ID : MB22-92956 Name : Md. Mosfiqur Rahman LabID
Age : 43 Years Sex : Male Collection Date: 25/12/2022 10:01:19PM 000000176594 /CBC Coll. Time Rec. Time
10:01 PM 10:01 PM
Clinic/Hospital Receiving Date: 25/12/2022 10:01:19PM
Ref. by Prof./ Dr. Prof. Dr. S M Ishaque Specimen : Blood
Requested Test : CBC (C/P,P/C,RBC,PCV,MCV,MCH,MCHC)

Estimations were carried out by automated Haematology analyzer Sysmex XN-1000 and checked manually

Test Name	Result	Unit	Reference Range
Haemoglobin	13.90	g/dl	Adult: Men: 15.0±2.0, Women: 13.5±1.5 At birth: 13.5-19.5, 3 Days: 14.5-22.5 1 Month: 11-17 2-6 Months: 9.5-13.5 2-6 Years: 11-14, 6-12 Years: 11.5-15.5
Haematocrit/PCV	45.10	%	36 - 50
ESR	50	mm in 1st hour (Westergren)	Men: 0-10, Women: 0-20
RBC Count	5.53	10 ¹² /L	Men: 4.5 - 5.5, Women: 3.8-4.8
NRBC	0.00	%	0.0
Red Cell Indices			
MCV	81.60	fL	83 - 101
MCH	25.10	pg	27 - 32
MCHC	30.80	g/dl	31.5 - 34.5
RDW-SD	55.10	fL	39 - 46
RDW-CV	18.70	%	11.6 - 14.0
Total Leucocyte Count	10.80	10 ⁹ /L	Adult: 4 - 10 (Upto 1 Year): 6 - 16 (2-6 Year): 5 - 15 (6-12 Year): 5 - 13
Immature granulocyte (IG)	0.60	%	
Differential Leucocyte Count			
Neutrophils	90.50	%	40 - 80
Lymphocytes	4.40	%	20 - 40
Monocytes	4.40	%	02 - 10
Eosinophils	0.70	%	01 - 06
Basophils	0.00	%	<1.0
Absolute Leucocyte Count			
Neutrophils	9.77	10 ⁹ /L	2.00 - 7.00
Lymphocytes	0.47	10 ⁹ /L	1.00 - 3.00
Monocytes	0.48	10 ⁹ /L	0.20 - 1.00
Eosinophils	0.08	10 ⁹ /L	0.02 - 0.50
Basophils	0.00	10 ⁹ /L	0.02 - 0.10
Platelet Count	181	10 ⁹ /L	Adult: 150 - 450, Neonate: 100 - 400
MPV	11.70	fL	7.0 - 11.0

Nazmul Haque

Printed by

Checked by

26/12/2022 10:40 AM

Reporting Date/Time

DR. AMIN LUTFUL KABIR
MBBS, M.Phil (Biochemistry), FCPS
(Haematology), IHTC Fellow
Senior Consultant Haematology
BMDC REG. NO. A-24578
Delta Hospital Limited, Dhaka



ডেল্টা হাসপাতাল লিমিটেড

Delta Hospital Limited



Biochemical Test Report

Test ID : MB22-92956 LabID : 02266676 /S
Name : Md. Mosfiqur Rahman Coll. Time : 10:01 PM
Age : 43 Years Sex : Male
Collection Date : 25/12/2022 Rec. Time : 10:01 PM
Receiving Date : 25/12/2022
Ref. by Prof./ Dr. : Prof. Dr. S M Ishaque
Clinic/Hospital : Specimen : Blood
Requested Test : T. Bilirubin, Alkaline Phosphatase, ALT (SGPT), S. Amylase, CRP (Quantitative)

S.N.	Test Name	Result	Unit	Reference Range
1	T. Bilirubin	15.40	mg/dl	0.10 - 1.20
2	Alkaline Phosphatase	303.00	U/L	30-120 (Adult, > 17 yrs), 74-390 (Male child, 13-15 yrs), 50-162 (Female child, 13-15 yrs), 42-362 (Children, < 13 yrs)
3	ALT (SGPT)	47.90	U/L	< 45 (Men), < 34 (Women)
4	S. Amylase	31.00	U/L	Upto 95
5	CRP (Quantitative)	41.40	mg/L	<5.00

Shamsul Kabir

Printed by

Shamsul Kabir
Sr. Medical Technologist

Checked by

Dr. Asma Afsar Shila
Medical Officer
Blood Bank & Pathology
Delta Hospital Limited
BMDC Reg. No: A-92326

Signature

Reporting Date/Time: 26/12/2022 12:01 AM

Page 1 of 1



ডেল্টা হাসপাতাল লিমিটেড

Delta Hospital Limited



SEROLOGICAL EXAMINATION REPORT

Test ID : **MB22-92956** Receiving Date : 25/12/2022 Delivery Date : 26/12/2022
Patient Name : **Md. Mosfiqur Rahman** Age : **43 Years** Sex : **M**
Ref. By Prof/Dr : Prof. Dr. S M Ishaque Lab ID : 117
Hospital/Clinic : Patient ID : O-2022/72604
Material : Blood
Nature of Exam.: P. Time

Prothrombin Time

Control : 12.0 Second
Patient : 15.2 Second
Index : 78.94 %
Ratio : 1.27
INR : 1.29



Checked By

Reporting on: 25/12/2022 11:26:06PM

Dr. Asma Khatun Shila
Medical Officer
Blood Bank & Pathology
Delta Hospital Limited
BMDCC Reg. No. A-92326
Signature



ডেল্টা হাসপাতাল লিমিটেড Delta Hospital Limited



Biochemical Test Report

Test ID : MB22-92955 LabID Coll. Time Rec. Time
Name : Md. Mosfiqur Rahman 02266677 /S 10:00 PM 10:00 PM
Age : 43 Years Sex : Male
Collection Date : 25/12/2022
Receiving Date : 25/12/2022
Ref. by Prof./ Dr. : Prof. Dr. S M Ishaque
Clinic/Hospital : Specimen : Blood
Requested Test : Lipase

S.N.	Test Name	Result	Unit	Reference Range
1	Lipase	33.80	U/L	< 38

Shamsul Kabir

Printed by

Shamsul Kabir
Sr. Medical Technologist

Checked by

Dr. Asma Akter Shila
Medical Officer
Blood Bank & Pathology
Delta Hospital Limited
BMDC Reg. No. A-92326
Signature

Reporting Date/Time: 26/12/2022 12:28 AM

Page 1 of 1