

বঙ্গবন্ধু শেখ মুজিব মেডিক্যাল বিশ্ববিদ্যালয়
Bangabandhu Sheikh Mujib Medical University
BSMMU Hospital, Shahbag, Dhaka-1000, Bangladesh.



DISCHARGE CERTIFICATE

Department of : *Cardiology .* Unit : *Orange .*
Reg. No. *8754* Ward/Cabin No : *CCR* Bed No. *08*
Patient's Name : *Kazi Shihab Uddin* Age : *52m* Sex : M / F
Address : *Rumarlichora, Cox's Bazar .*

Tel :
Date of Admission : *09. 09. 13* Date of Discharge : *10. 09. 13*

DIAGNOSIS

*Ischemic heart disease (chronic stable Angina)
Hypertension .*

Counter Signed by
Unit in Charge/ Consultant
Signature :
Seal/ Name.....

Resident/ Medical Officer
Signature :
Seal/ Name *Dr. Bashir*

মেডিকেল অফিসার
ডাঃ বাশির
বি. এম. এম. এ. ইউ.
শাহবাগ, ঢাকা।

DISCHARGE SUMMARY

Hospital Course : This hypertensive patient presented with exertional chest pain. He underwent ETT which was +ve for provokable Myocardial ischemia. CAG was done on 9.9.13.

Investigations :

Result/Report :

HISTOPATHOLOGY REPORT :

OPERATION/ CONFINEMENT/ PROCEDURE NOTE :

Time & Date of Operation/Procedure :

Name of Operation/Procedure : CAG.

Indication of Operation/Procedure : chest pain evaluation.

FINDINGS & PROCEDURE :

TV D 2 LMCA involvement.

CORONARY ANGIOGRAM

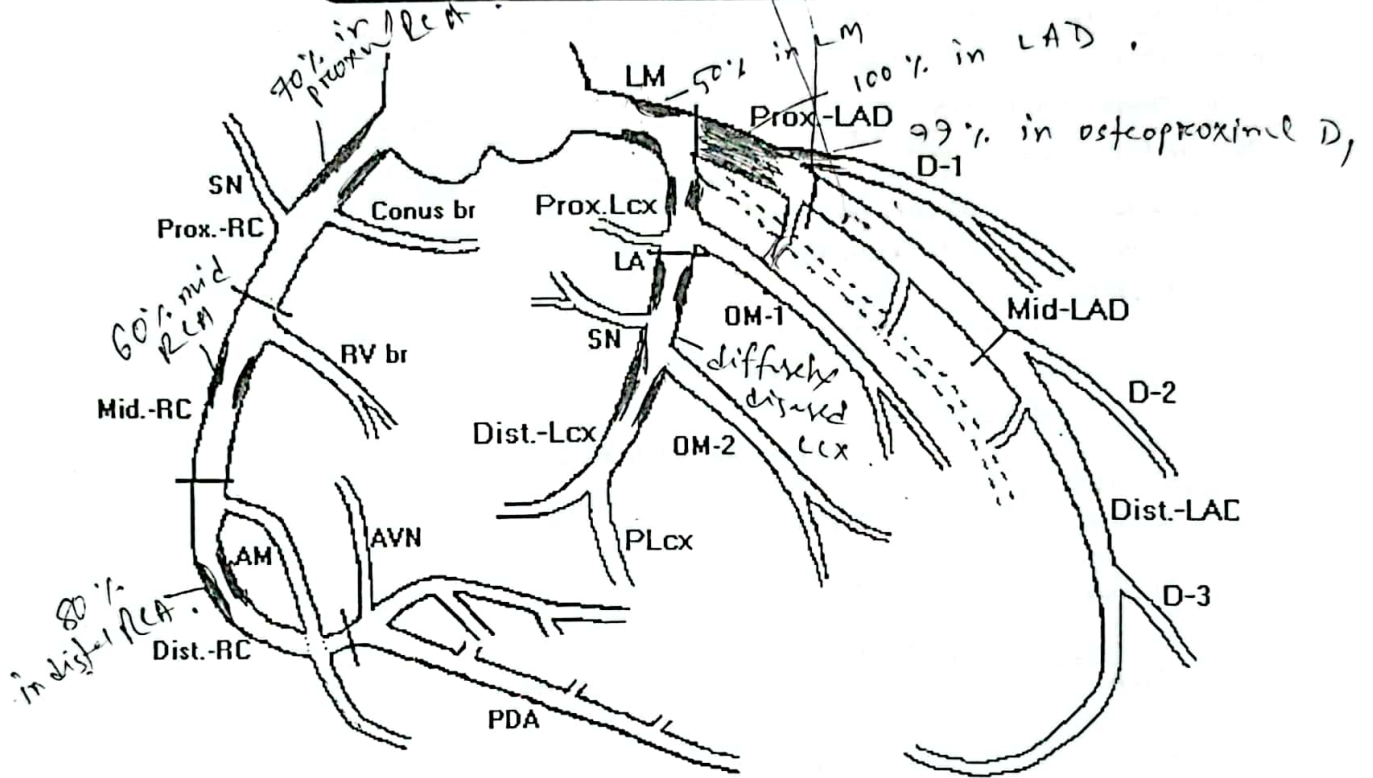

LEFT VENTRICULOGRAM

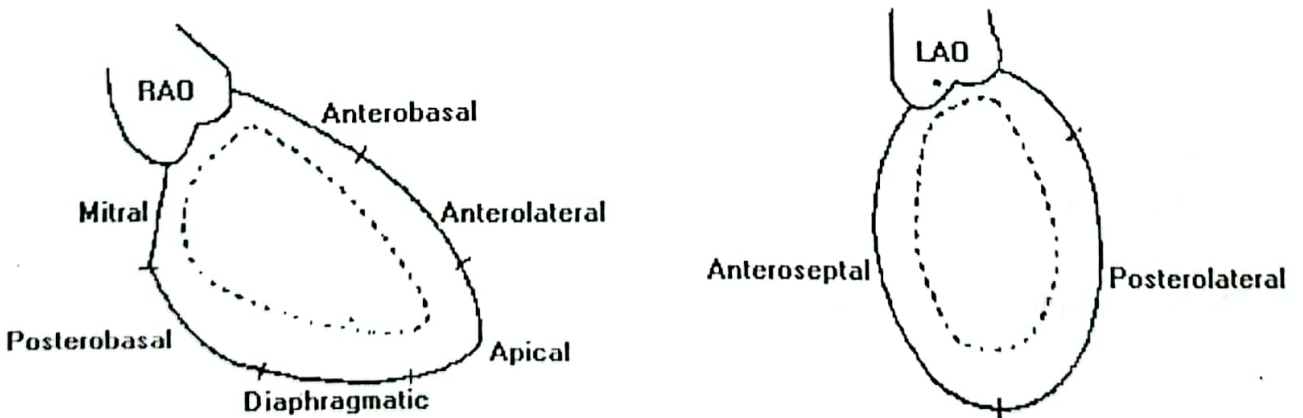

1-1-1-1



Prof (Dr.) Sajal Banerjee

MBBS, MD.FCCP, FACC, FESC

Professor & Chief

Clinical Cardiology Division

Bangabandhu Sheikh Mujib Medical University

Fax : 880-2-8626169

E-mail : drsajalk2003@yahoo.com

10/02/13

MR. KAZI SHAHAB UDDIN

52 YRS

Adv Early CABG

Refd. to-

Prof. Asst Baran Adhikary

Cardiovascular Surgeon

Q. H. Sikder Medical College.

House No. - 5

Road No - 104 .

Gulshan - 2.



Prof (Dr.) Sajal Banerjee

MBBS, MD. FCCP, FACC, FESC

Professor & Chief

Clinical Cardiology Division

Bangabandhu Sheikh Mujib Medical University

Fax : 880-2-8626169

E-mail : drsajalk2003@yahoo.com

07 SEP 2013

MR. KAZI SHAHABUDDIN

52 YRS.

Adv.

Admission in Hospital for C.A.G.

To attend Cardiac Emergency, BSMMU

for admission in CCR on 09/09/13

at 8 a.m. for under orange Unit.

Treatment on Discharge :

Tab. Plagrin plus \longrightarrow 6ml 0,
 $0+2+0$ \longrightarrow 8-10 days

Tab. Cardivas 12.5mg \longrightarrow 6ml 0,

Tab. Monoteate OD 20mg \longrightarrow 6ml 0,
 $2+0+2$

Tab. Proxan 50mg \longrightarrow 6ml 0,
 $2+0+0$
 $0+0+2$

Tab. Rosuvastatin \longrightarrow 8-10 days
 $0+0+2$ \longrightarrow 6ml 0,

Tab. Vastarel MR 35mg \longrightarrow 6ml 0,
 $2+0+2$

Tab. Ranitidine 300mg \longrightarrow 6ml 0,
 $2+0+2$

Tab. Mamprozol 50mg \longrightarrow 8-10 days \longrightarrow 6ml 0,
 $2+0+2$

Advice on Discharge with Recommendation (if any):

Inf. Seftal 500mg \longrightarrow 8-10 days; 3ml.

Amril 50mg \longrightarrow 8-10 days \longrightarrow 6ml 0,
 $2+2+2$ \longrightarrow 8-10 days \longrightarrow 6ml 0,
 \longrightarrow 8-10 days \longrightarrow 6ml 0,
 \longrightarrow 8-10 days \longrightarrow 6ml 0,

1. High blood pressure.
2. High cholesterol level - 20.9.10 advised to take medicine.
3. High blood pressure - 20.9.10 advised to take medicine.
4. High blood pressure - 20.9.10 advised to take medicine.
5. High blood pressure - 20.9.10 advised to take medicine.