

ডাঃ নিলুফার ইয়াসমিন

০১৪১৭১৫৭৮৮৮

Dr. Nilofar Yasmin

এমবিবিএস, এমএস (অবস এন্ড গাইনী), বিসিএস (স্বাস্থ্য)
সহযোগী অধ্যাপক, (অবস এন্ড গাইনী)
শহীদ সোহরাওয়ার্দী মেডিকেল কলেজ ও হাসপাতাল, ঢাকা।
বক্ষ্যাত্ত্ব বিষয়ে বিশেষ প্রশিক্ষণ প্রাপ্ত
মিলান হাসপাতাল, ব্যাঙ্গালোর, ইন্ডিয়া
বিএমডিসি রেজিঃ নং - এ-২৫৯১৫

MBBS, MS (Obs & Gynae), BCS (Health)
Associate Professor (Obs & Gynae)
Shaheed Suhrawardy Medical College & Hospital, Dhaka.
Advanced Training in IVF (Infertility)
Milan Hospital, Bangalore, India
BMD Reg. No : A-25915

নাম : শ্রীমতী রাশি

ওজন :

বয়স :

তারিখ : 16/1/2022

Wants to
Conceive

Husband is in
abroad

M/F: 13yr

L.M.F.
2/10/2021

M/E: 3-5dhr.
2-3m

H/O laparoscopy

O/E

wt. 67kg

One kidney
absent

Rx.

to Pregnisante

২৫০০ — ১০

৩০০০ (১০০০) ১০

১/২ + ৬৫০/২ ১০

to Folic ২ ১০

to Noreth ২ ১০

to Endofuc ২

২ + ৬ + ২ ১০

Active

P.S. ১০

TVS (Folliculometry)

S.M. ২২০০
S.M. ২২০০ = S.FSA, ২H, Progesterone
S.TSA AMH



Pioneer in Health Care

সেবার : ইবনে সিনা ডায়াগনোস্টিক এন্ড কনসালটেশন সেন্টার, সাভার

বি-৩১/৬, জালেখুর, আরিচা রোড, সাভার, ঢাকা-১৩৪০

(সাভার সিটি সেন্টার ও নিউ মার্কেটের উত্তরে মহাসড়কের পাশে)

সিরিয়ালের জন্য ফোন : ০২-৭৭৪৫২৫৫-৫৯ মোবাইল : ০১৭৮৪-১৮৮৭০৮, ০১৮৪৪-১৪১৭১৫

রোগী দেখার সময় : রবি ও বৃহস্পতিবার বিকাল ৪.০০টা - সন্ধ্যা ৬.৩০টা পর্যন্ত।

Signature

0079101810

For Husband

Fertile date DS ~~to~~ Spannene
at 10 - 10:30
to B126 ~~at~~

1
Dy

6/2/2022

at 10 PM. Sing nch 5:00 - 10:00
1:00 - 1:30

Amson (best) -

Plan
101

- House # B-31/6, Jaleshwar Aricha Road, Savar, Dhaka-1340
- Phone : 02-224445255-9, Hotline : 09610009613
- E-mail : ibnsinasavar@gmail.com
- Web : www.ibnsinatrust.com



IBN SINA DIAGNOSTIC & CONSULTATION CENTER, SAVAR

ISO 9001:2015 Certified



REPORT

I.D. No	: V330941	Received date	: 5 Feb 2022	Printed date	: 5 Feb 2022 07:22PM
Name of Pt.	: RAKHI	Age	: 31 y(s)	Sex	: Female
Exam	: USG FOR FOLLICULOMETRY				
Ref. By	: Asso. Prof. Dr. Nilofar Yasmin, MBBS. MS, (Obs & Gynae), BCS. (Health)				

TVS FOR FOLLICULOMETRY – DAY – 12th

Thank you for the courtesy of this kind referral

Uterus : Uterus is normal in size (3.0 cm, A/P), anteverted in position.
Echotexture of myometrium is homogenous.
Endometrial thickness is 08 mm.

Cervix : Cervix is normal in size & normal in echotexture.
Multiple nabothian cysts are noted in the cervical region.

Adnexae : Left ovary is enlarged in size (volume-22.8 cc) &
right ovary is prominent in size (volume-11 cc).

Right ovary		Left ovary	
No. of Follicles	Size of Follicles	No. of Follicles	Size of Follicles
Multiple	One dominant follicle which is about 13 mm x 12 mm. Multiple small sub-centimeter follicles (10-12 in number) are about 2-9 mm or smaller in diameter.	Multiple	Two dominant follicles which are about 21 mm x 16 mm & 19 mm x 13 mm. Multiple small sub-centimeter follicles (6-7 in number) are about 2-9 mm or smaller in diameter.

Total follicles = 18-20 in number.

Pouch of Douglas : No collection is seen.

Comment : Please see the description.

Furuk
Dr. Jubayer Nahar
MBBS, DMUD

Consultant Sonologist

Advanced Training in TVS & Fetal Anomaly Scan
Ibn Sina Diagnostic & consultation Centre, Savar

Prepared By: Afroza

N.B : Please bring this report & relevant doctors papers for follow up USG.

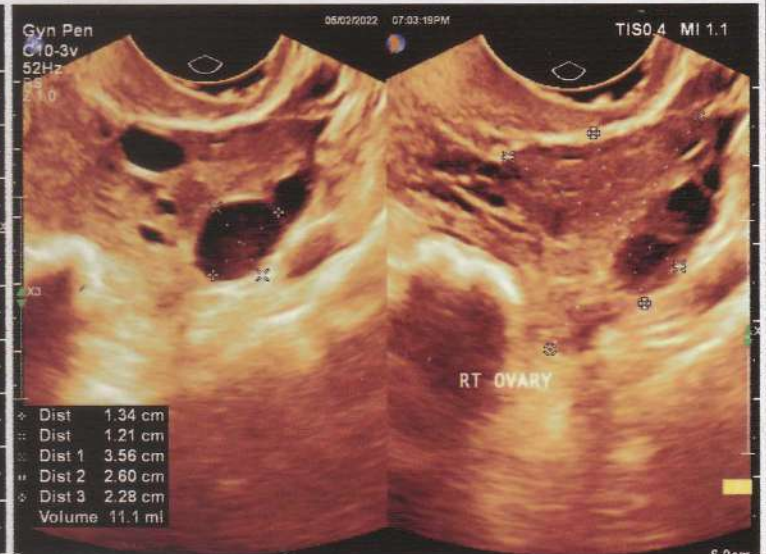
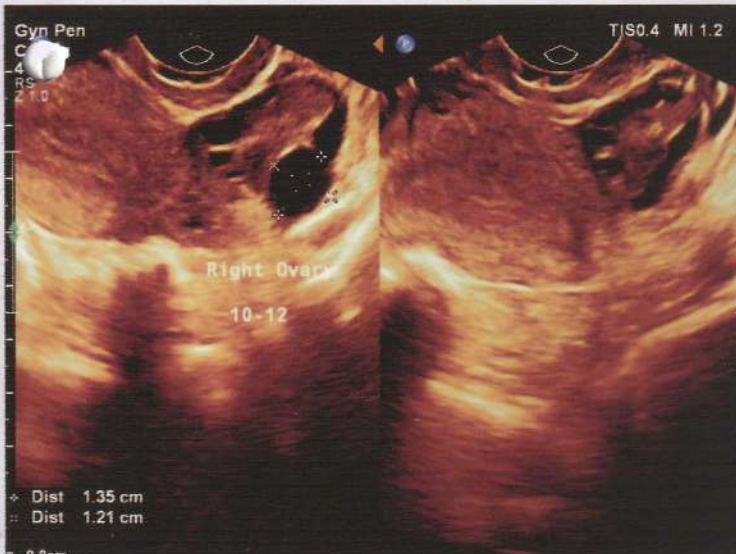
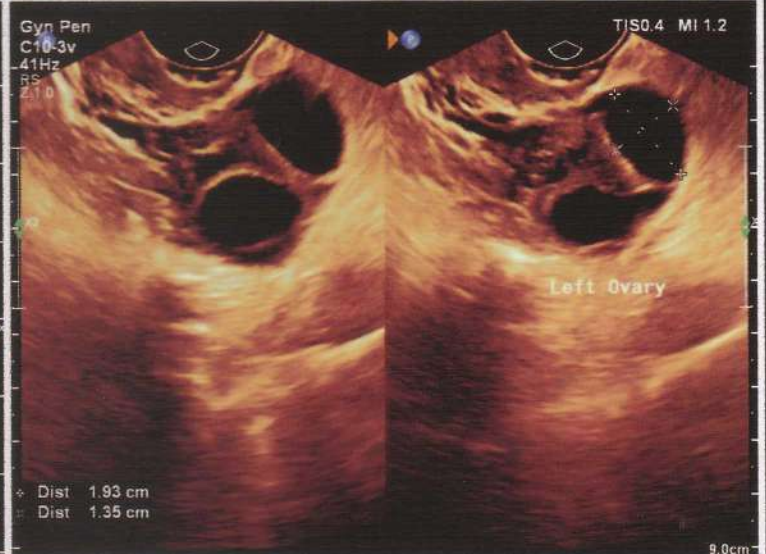
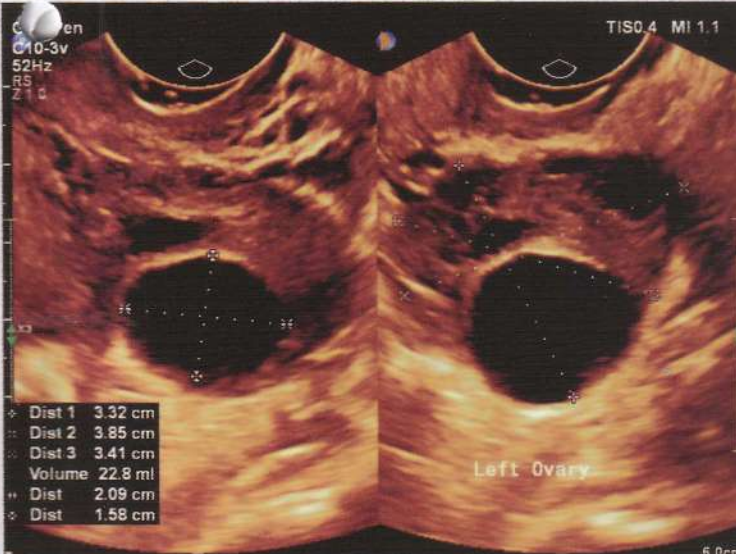
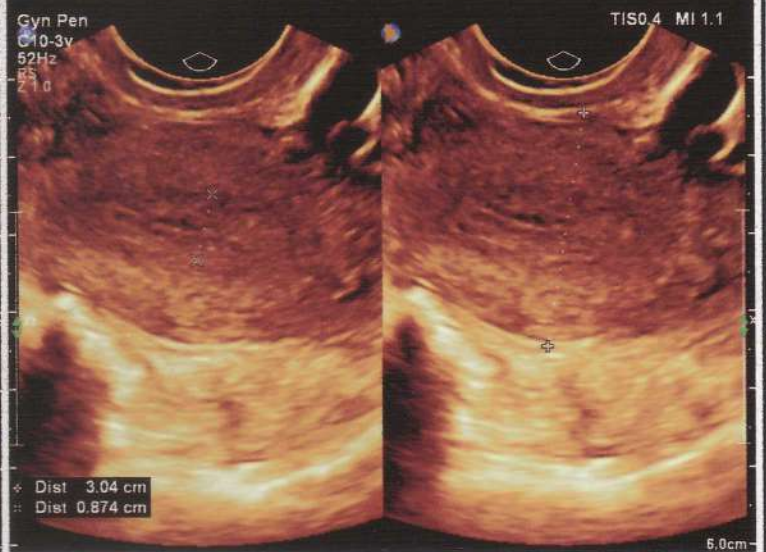
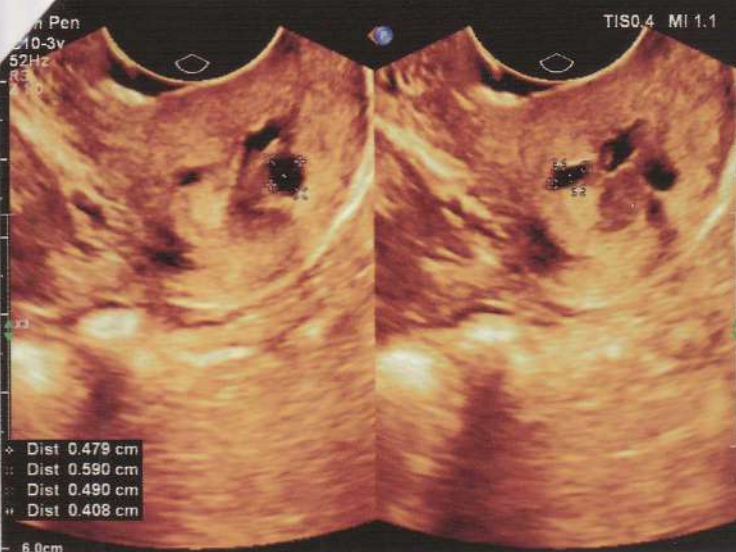



IBN SINA

Pioneer in Health Care

● HOUSE # 48, ROAD # 9/A, DHANMONDI, DHAKA-1209, BANGLADESH

● PHONE : 48115270-2, 48114040-1

● E-mail : idic@ibnsinatrust.com

● Web : www.ibnsinatrust.com

IBN SINA DIAGNOSTIC & IMAGING CENTER

ISO 9001:2015 Certified



3627884

1

IMMUNOLOGY REPORT



ID No. : **V326637**

Delivery on: 29/1/2022 7:00PM

Printed on: 27/1/2022 2:29PM

Name : MRS RAKHI

Age: 31 y 10 d

Sex: FEMALE

Refd. by : Asso. Prof. Dr. Nilofar Yasmin MBBS. MS, (Obs & Gynae), BCS. (Health)

Specimen : Blood,

Collected on: 27/1/2022 11:28AM

Received on: 27/1/2022 11:46AM

Estimations are carried out by Vitros 5600/Advia Centaur Xpt/ Immulite 2000 XPi/Liaison/Maglumi 2000 Plus Random Access Immunoassay Analyzer

Parameter	Test Result	Reference Value
-----------	-------------	-----------------

AMH

3.21 ng/ml

Male: 0.83-13.25

Female:

12-14 yrs: 0.49-6.9

15-19 yrs: 0.62-7.8

20-24 yrs: 1.14-11.46

25-29 yrs: 0.78-9.75

30-34 yrs: 0.33-7.83

35-39 yrs: 0.13-6.65

40-44 yrs: 0.03-5.27

45-50 yrs: 0.02-2.82

51-55 yrs: <0.88

>55 yrs: <0.03

Checked by

Md. Ashrafal Alam Talukder

B.Sc (Hons), M.Sc (Biochemistry) D.U.

Biochemist

Ibn Sina Diagnostic & Imaging Center

IBN SINA DIAGNOSTIC & CONSULTATION CENTER, SAVAR

ISO 9001:2015 Certified



IMMUNOLOGY REPORT



ID No : V 326637	Voucher Time : 26/01/2022, 11:44 AM	Reporting Time : 26/01/2022, 02:20 PM
Name : RAKHI	Age : 31 Y 0 M 10 D	Sex : F
Ref.By : Asso. Prof. Dr. Nilofar Yasmin MBBS. MS, (Obs & Gynae), BCS. (Health)		
Specimen : Blood		

Estimations are carried out by Advia Centaur CP Random Access Immunoassay Analyzer, Vitros Eci Immunoassay System And Checked manually.

Parameter	Test Result	Reference Value
TSH	1.24 μ IU/ml	Adult: 0.47-5.01 Child: 0.70-5.70 Infant: 0.80-9.10 Newborn: 1.00-39.00
FSH	4.59 mIU/ml	Male: 1-12 Female: Follicular Phase: 3-20 Mid-cycle Peak: 9-26 Lutel Phase: 1-12 Post Menopausal: 18-153
LH	6.41 mIU/ml	Male: 2.0-12.0 Female: Follicular Phase: 2.0-15.0 Mid-cycle Peak: 20.0-105.0 Lutel Phase: 0.6-19 Post Menopausal: 16.0- 64.0
Prolactin	6.14 ng/ml	Male: 2.1-17.7 Female Non pregnant: 2.8-29.2 Female Pregnant: 9.7-208.5 Postmenopausal: 1.8-20.3

Checked By

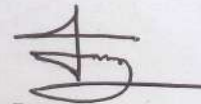

Md. Fahad Hossain
B.Sc(Hons), MS in Biochemistry
& Molecular Biology (RU)
Biochemist
Department of Biochemistry & Immunology
Ibn Sina D-Lab Savar