

Dept. of General Medicine
Dr. SAFINAAZ, MD.,
Senior Consultant Physician

AC01.0004680218
Mr. PILU RANJAN SAHA
Age: 64 Year(s)/male
02 May, 2022 10:22:35 AM



OP - DIAGNOSIS & |



Name : _____ Age : _____ Sex : M / F _____ UHID : _____

Diagnosis :

by Tab MULTUMED
ao, pws
90

Recommendation :

Tab GLI210-7
so

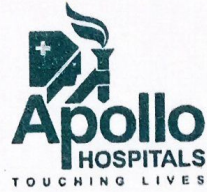

Patient Name :

Diet :

Physical Activity :

Medication :

1 - 1 - 1
before H 120
Tab DAP 6
10 mg
after
90

Follow up :

1 - 1 -

Dr. SAFINAAZ

Signature :

Date :

Time :

In case of Emergency, please call 044-2829 4343 or come directly to Emergency.

You can also fix appointment through Website : www.apollohospitals.com

21, Greaves Lane, Off Greaves Road, Chennai - 600 006. Tel : +91 44 2829 3333, 2829 0200 Extn. : 6578

Fax : +91 44 2829 4429 E-mail : enquiry@apollohospitals.com



MC 2587

Name: **Mr. PILU RANJAN SAHA** Age: **64Yr 8Mth 8Days** Gender: **Male**
 HID: **AC01 0004680218 / CHNAH685600** W/BNo/RefNo: **AHC**
 IN ILRN: **34263115 \ 11321126**
 Specimen: **Whole Blood (EDTA)**
 Ref Doctor: **Dr. SAFINAAZ**



Collected on: **03-MAY-2022 10:05:06 AM** Received on: **03-MAY-2022 12:25:16 PM** Reported on: **03-MAY-2022 04:32:29 PM**

Pollo ProHealth Super

<u>T NAME</u>	<u>RESULT</u>	<u>BIOLOGICAL REFERENCE INTERVALS</u>	<u>UNITS</u>
MOGRAM (Automation)			
Hemoglobin (Modified methaemoglobin)	12.1 *	13 - 18	gm/dl
Hematocrit (Calculated)	38 *	40 - 54	%
Platelet Count(Optical(Light scatter))	8.12	4 - 11	10 ³ /mm ³
White Cell Count(Optical(Light scatter))	165	150 - 450	10 ³ /mm ³
Mean Corpuscular Volume (Optical)	4.2	4.2 - 6.5	Million/ul
Red Cell Distribution Width (Pulse height (Derived from RBC histogram))	90	75 - 95	fl
Reticulocyte Count (Calculated)	29	26 - 32	pg
Platelet Count (Calculated)	32	31 - 36	g/dl
Platelet Count (Derived from RBC histogram)	15.9 *	11.6 - 14.5	%
Erythrocyte Sedimentation Rate (Automated - Westergren method)	21 *	0 - 15	mm/hr
Differential Count(Optical(light scatter)/VCS/Microscopy)			
Neutrophils	55	40 - 80	%
Lymphocytes	39	20 - 40	%
Eosinophils	1	01 - 06	%
Monocytes	5	2 - 10	%
Report Status: Final			

* END OF REPORT *

CHECKED BY: 1228021
1156416

Printed On: 04-MAY-2022 10:09:12 AM

DR A.P.GOKULA KANNAN, M.D/ DR.MAMTA SONI, M.D
HAEMATOLOGIST

Keep the records carefully and bring them along during your next visit to our hospital

For enquires, appointments & Telemedicine consultations contact: **044 - 40401066**



DEPARTMENT OF LABORATORY SERVICES

AH-QF-BC-35

Name : Mr. PILU RANJAN SAHA Age : 64Yr 8Mth 8Days Gender : Male
 UHID : AC01.0004680218 / CHNAH685600 W/BNo/RefNo : AHC
 SIN \ LRN : 34263118 \ 34263121 \ 34263119 \ 34263125 \
 Specimen : Serum
 Ref Doctor : Dr. SAFINAAZ



Collected on : 03-MAY-2022 10:05:06 AM Received on : 03-MAY-2022 12:15:46 PM Reported on : 03-MAY-2022 03:25:07 PM

Apollo ProHealth Super

ST NAME	RESULT	BIOLOGICAL REFERENCE INTERVALS	UNITS
GCLOSE - PLASMA (FASTING) (Glucose dease Trinder-endpoint)	253 *	<=99 Increase risk of diabetes(Impaired fasting Glucose):100-125; Diabetic>=126	mg/dL
GCLOSE - PLASMA (POST PRANDIAL) okinase - endpoint)	209 *	< 140 Increase risk of diabetes(Impaired Glucose tolerance):140-199; Diabetic>=200	mg/dL
GCOSYLATED HEMOGLOBIN (HBA1C) - WHOLE BLOOD GCOSYLATED HEMOGLOBIN (HBA1C) - OLE BLOOD (Ion Exchange High ormance Liquid Chromatography -NGSP ified)	8.6 *	Normal < 5.7% Increased risk for Diabetes 5.7 - 6.4% Diabetes > = 6.5%	%
GA - SERUM / PLASMA EASE-GLDH-UV)	19	>60 Years: 17 - 49	mg/dL
GAUTININE - SERUM / PLASMA e Alkaline Picrate, Kinetic-IDMS standardisation)	1.1	Male(60 - 90 Years): 0.8 - 1.3	mg/dL
GAACID - SERUM / PLASMA ICASE/PEROXIDASE)	6.3	Male: 3.5 - 7.2	mg/dL
GALESTEROL - SERUM / PLASMA zymatic Method)	169	Desirable: <200 Borderline High: 200 - 239 High: >=240	mg/dL

Keep the records carefully and bring them along during your next visit to our hospital

For enquires, appointments & Telemedicine consultations contact: **044 - 40401066**



DEPARTMENT OF LABORATORY SERVICES

AH-QF-BC-35

Name : **Mr. PILU RANJAN SAHA** Age : **64Yr 8Mth 8Days** Gender : **Male**
 ID : **AC01 0004680218 / CHNAH685600** W/BN/RefNo : **AHC**
 N \ LRN : **34263118 \ 34263121 \ 34263119 \ 34263125 \ 11321126**
 Specimen : **Serum**
 Ref Doctor : **Dr. SAFINAAZ**



Collected on : **03-MAY-2022 10:05:06 AM** Received on : **03-MAY-2022 12:15:46 PM** Reported on : **03-MAY-2022 03:25:07 PM**

CHOLESTEROL - SERUM / PLASMA	25 *	Low: <40 Desirable : >=40	mg/dL
<i>(Direct measurement - Elimination / Catalase)</i>			
CHOLESTEROL - SERUM / PLASMA (DIRECT LDL)			
<i>(Direct Measurement)</i>			
CHOLESTEROL - SERUM / PLASMA	125	<100 Optimal 100-129 Near optimal/above optimal 130-159 Borderline high 160-189 High >190 Very high	mg/dL
TRIGLYCERIDES - SERUM / PLASMA	191 *	Desirable: <150 Borderline High: 150 - 199 High: >=200 Very High: >=500	mg/dL
LDL CHOLESTEROL/HDL CHOLESTEROL RATIO (Calculated)	6.8 *	< 4.5	
IRON, TOTAL - SERUM			
<i>(Ironium Salt)</i>			
IRON, TOTAL - SERUM	0.5	0.0 - 1.3	mg/dL
IRON, UNCONJUGATED (DIRECT) - SERUM			
<i>(Ironium Reaction)</i>			
IRON, UNCONJUGATED - SERUM	0.2	0.0 - 0.5	mg/dL
IRON, UNCONJUGATED - SERUM (Calculated)	0.3	>30 Days: 0.0 - 1.2	mg/dL
IRON, TOTAL - SERUM	7.1	> 60 Year:	g/dL

Keep the records carefully and bring them along during your next visit to our hospital

For enquires, appointments & Telemedicine consultations contact: 044 - 40401066



DEPARTMENT OF LABORATORY SERVICES

AH-QF-BC-35

Name : **Mr. PILU RANJAN SAHA** Age : **64Yr 8Mth 8Days** Gender : **Male**
 JHID : **AC01.0004680218 / CHNAH685600** W/BN/RefNo : **AHC**
 SIN \ LRN : **34263118 \ 34263121 \ 34263119 \ 34263125 **
 Specimen : **Serum**
 Ref Doctor : **Dr. SAFINAAZ**



Collected on : **03-MAY-2022 10:05:06 AM** Received on : **03-MAY-2022 12:15:46 PM** Reported on : **03-MAY-2022 03:25:07 PM**

(ret)		Ambulatory: 6.2 - 8.1	
		Recumbent: 5.8 - 7.6	
BILIRUBIN - SERUM (G)	3.9	60 - 90 Year: 3.2 - 4.6	g/dL
BILIRUBIN - SERUM (Calculated)	3.2	2.0 - 3.5	g/dL
ASPARTATE AMINOTRANSFERASE (SGOT) - SERUM (without P5P)	16	Male: <35	U/L
ALANINE AMINOTRANSFERASE (SGPT) - SERUM (without P5P)	17	Male : < 45	U/L
GAMMA GLUTAMYL TRANSPEPTIDASE - SERUM (Gamma - Glutamyl - 3 Carboxy - 4 anilide)			
	13	Male: < 64	U/L
ALANINE PHOSPHATASE - SERUM (P,AMP buffer-Kinetic)	66	<116	U/L

Report Status:Final

*** END OF REPORT ***

CHECKED BY 120485
120485

Printed On : 03-MAY-2022 03:57:48 PM

DR. S.DANALAKSHMI, MD
HOD BIOCHEMISTRY

Keep the records carefully and bring them along during your next visit to our hospital

For enquires, appointments & Telemedicine consultations contact: 044 - 40401066



MC-2987

DEPARTMENT OF LABORATORY SERVICES

AH-QF-BC-35

Name : Mr. PILU RANJAN SAHA Age : 64Yr 8Mth 8Days Gender : Male
 JHID : AC01.0004680218 / CHNAH685600 W/BN/RefNo : AHC
 SIN \ LRN : 34263124 \ 11321126
 Specimen : Whole blood
 Ref Doctor : Dr. SAFINAAZ



Collected on : 03-MAY-2022 10:05:06 AM Received on : 03-MAY-2022 12:13:43 PM Reported on : 03-MAY-2022 02:57:41 PM

pollo ProHealth Super

<u>TEST NAME</u>	<u>RESULT</u>	<u>BIOLOGICAL REFERENCE INTERVALS</u>	<u>UNITS</u>
c-HS TROPONIN I-PLASMA (High Sensitive) Troponin I - Plasma Chemiluminescent Microparticle ImmunoAssay (IA)	2.9	Category: 99th Percentile overall(Male and Females) : ≤26 Healthy Males: ≤34 HS Troponin I Risk Stratification Model: Males Low Risk : <6 pg/mL Medium Risk : 6 -12 pg/mL and High Risk : >12 pg/mL	pg/mL(ng/L)

Report Status:Final

* END OF REPORT *

CHECKED BY 1120219
104231

S. Danalakshmi

Printed On : 03-MAY-2022 03:58:11 PM

DR. S.DANALAKSHMI, MD
HOD BIOCHEMISTRY

Keep the records carefully and bring them along during your next visit to our hospital

For enquires, appointments & Telemedicine consultations contact: **044 - 40401066**

E/2/2022 9.50.17 AM



MC-2987

DEPARTMENT OF LABORATORY SERVICES

AH-QF-24LS-32

Name : Mr. PILU RANJAN SAHA Age : 64Yr 8Mth 8Days Gender : Male
 HID : AC01.0004680218 / CHNAH685600 W/BN0/RefNo : AHC
 PIN ILRN : 34263117 \ 11321126
 Specimen : Urine
 Ref Doctor : Dr. SAFINAAZ



Collected on : 03-MAY-2022 10:05:06 AM Received on : 03-MAY-2022 11:43:16 AM Reported on : 03-MAY-2022 01:01:17 PM

Apollo ProHealth Super

TEST NAME	RESULT	BIOLOGICAL REFERENCE INTERVALS	UNITS
URINE ROUTINE (CUE)			
OSCOPIC EXAMINATION			
Specific Gravity(Automated – Reflectance Spectrometer)	1.011 *	1.016 - 1.026	
Colour:(Naked Eye Examination)	Straw		
Transparency:(Naked Eye Examination)	Clear	Clear/Cloudy	
Automated – Reflectance Spectrometer)	5.5	4.5 - 8.0	
Protein:(Automated – Reflectance Spectrometer/Sulpho salicylic acid method)	Nil	Nil	
Bilirubin:(Automated - Reflectance Spectrometer/ Benedict's Test)	Trace	Nil	
Blood:(Automated – Reflectance Spectrometer/Rothera's test)	Nil	Nil	
Urobilinogen:(Automated – Reflectance Spectrometer/Fouchet's method)	Nil	Nil	
Urobilinogen(Automated – Reflectance Spectrometer/Ehrlich's aldehyde method)	Normal	0.2 - 1.0	E.U./dL
Leucocytes(Automated - Reflectance Spectrometer/Microscopy/Flow cytometric)	Nil	0.0-3.0	/hpf
Red Blood Cells(Automated – Reflectance Spectrometer)	Nil	0.0 - 5.0	/hpf

Keep the records carefully and bring them along during your next visit to our hospital

For enquires, appointments & Telemedicine consultations contact: **044 - 40401066**

E / 2 / 2022 8.50.47 AM

RADIOLOGY

Patient Details : Mr. PILU RANJAN SAHA | Male | 64Yr 8Mth 8Days
UHID : AC01.0004680218 **Patient Location:** AHC
Patient Identifier: CHNAH685600 
DRN : 122186513 **Completed on :** 03-MAY-2022 10:02
Ref Doctor : Dr. SAFINAAZ

X-RAY CHEST PA

Provisional Diagnosis/Clinical Data :

NIL

Report::

Tiny nodular opacity in left lower zone.
Cardio thoracic ratio is normal.
Apices, costo and cardiophrenic angles are free.
Cardio vascular shadow and hila show no abnormal feature.
Bony thorax shows no significant abnormality.
Domes of diaphragm are well delineated.

Impression

Tiny nodular opacity in left lower zone. (Probably healed granuloma)
Suggested clinical correlation
Otherwise normal study

Please note that this report is a radiological professional opinion. It has to be correlated clinically and interpreted along with other investigations.

--- END OF THE REPORT ---

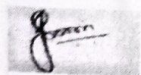

SANTHOSH JAISON J
ASSOCIATE CONSULTANT

Keep the records carefully and bring them along during your next visit to our hospital

For enquires, appointments & Telemedicine consultations contact: **044 - 40401066**

AC01.0004680218
64 Years

PILU RANJAN SAHA MR MHC 600
Male

5/3/2022 8:50:47 AM

Apollo hospital - APHC Block

Rate 95 . SINUS RHYTHM.....normal P axis, V-rate 50- 99

PR 176
QRSD 88
QT 352
QTc 443

--AXIS--
P 72
QRS 86
T 45
12 Lead; Standard Placement

- NORMAL ECG -

Unconfirmed Diagnosis

Please Take Photocopy

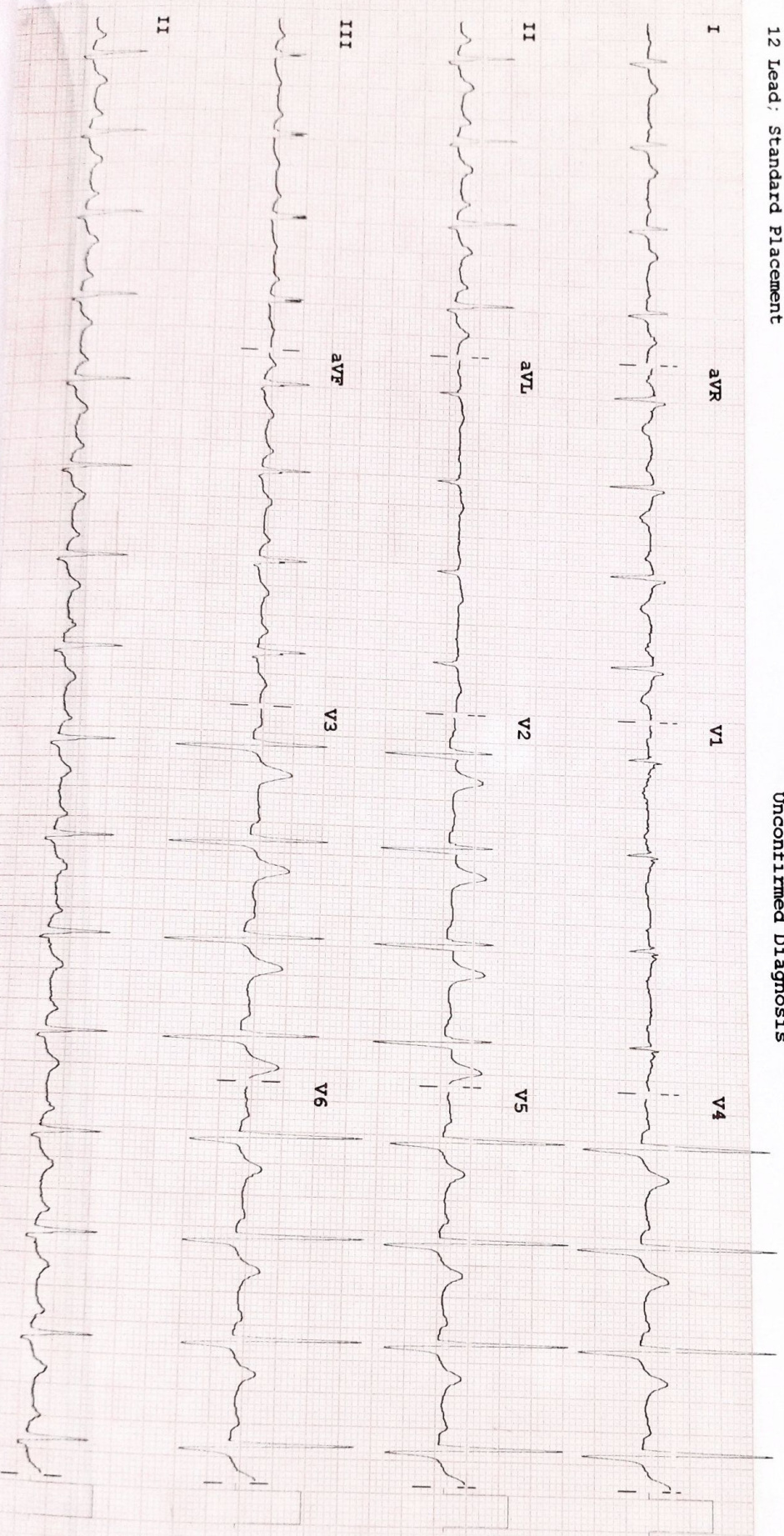

RADIOLOGY

Patient Details : Mr. PILU RANJAN SAHA | Male | 64Yr 8Mth 8Days
UHID : AC01.0004680218 Patient Location: AHC
Patient Identifier: CHNAH685600 
DRN : 222086325 Completed on : 03-MAY-2022 10:12
Ref Doctor : Dr. SAFINAAZ

ULTRASOUND - WHOLE ABDOMEN

Report ::

Liver shows uniform echopattern with no evidence of focal or diffuse pathology.
Intra and extra hepatic biliary passages are not dilated.
Gall bladder is partially distended with echofree lumen.
Pancreas is obscured by bowel gas.
Spleen measures 9.4 cms and shows uniform echotexture.
Aorta and IVC are obscured by bowel gas.
Right kidney measures 9.1 x 4.0 cms. Simple cortical cyst measuring 3.4 x 2.4 cms noted in upper pole.
Left kidney measures 10.8 x 5.0 cms.
Bladder is partially distended.
Prostate measures 3.9 x 3.2 x 2.9 cms (Volume - 19 cc) and shows normal echopattern.
Seminal vesicles appear normal.

IMPRESSION

-Right renal simple cortical cyst.

Please note that this report is a radiological professional opinion. It has to be correlated clinically and interpreted along with other investigations.

PILU RANJAN SAHA

AC01.0004680218

CHNAH685600

ULTRASOUND - WHOLE ABDOMEN

— END OF THE REPORT —

P. Usha

Dr. K

SENIOR CONSULTANT

Keep the records carefully and bring them along during your next visit to our hospital

For enquires, appointments & Telemedicine consultations contact: **044 - 40401066**