

0.8
Tis 0.5

LABOID CARDIA... ARININI 7...
20/12/2021 05:30:22PM
TIST.5 MI 1.3



- LVPWs 4.61 mm
- LVIDs 25.1 mm
- IVSs 7.61 mm
- LVPWd 4.61 mm
- LVIDd 37.1 mm
- IVSd 4.61 mm

EDV (MM-Teich) 58.5 ml
 IVS/LVPW (MM) 1.00
 LV Mass (Cubed) 40.8 g
 IVS % (MM) 65.1 %
 ESV (MM-Teich) 22.5 ml
 FS (MM-Teich) 32.3 %
 EF (MM-Teich) 61.5 %
 LVPW % (MM) 0.000 %



PED ECHO

S8-3
22Hz
8.0cm

2D 78%
C 48
P Low
H Gen

CF 64%
7383Hz
WF 656Hz
3.1MHz



2.6 5.2

+ Dist 0.388 cm

PED ECHO

S8-3
22Hz
8.0cm

2D 78%
C 48
P Low
H Gen

CF 64%
7383Hz
WF 664Hz
3.1MHz



2.6 5.2

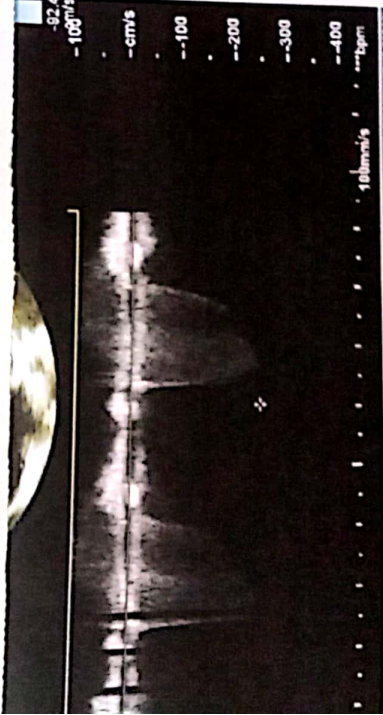

TIST.5 MI 1.3



- LVPWs 4.61 mm
- LVIDs 25.1 mm
- IVSs 7.61 mm
- LVPWd 4.61 mm
- LVIDd 37.1 mm
- IVSd 4.61 mm

EDV (MM-Teich) 58.5 ml
 IVS/LVPW (MM) 1.00
 LV Mass (Cubed) 40.8 g
 IVS % (MM) 65.1 %
 ESV (MM-Teich) 22.5 ml
 FS (MM-Teich) 32.3 %
 EF (MM-Teich) 61.5 %
 LVPW % (MM) 0.000 %

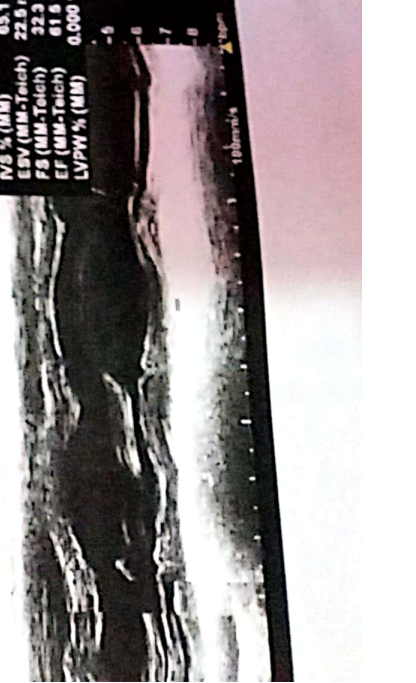

PED ECHO

S8-3
20Hz
8.0cm

2D 78%
C 48
P Low
H Gen

CF 64%
7383Hz
WF 646Hz
3.1MHz



2.6 5.2

LABORATORIO ANATOMIA 20/12/2021 05:40:37

TIS1.6 MI 1.2

MM

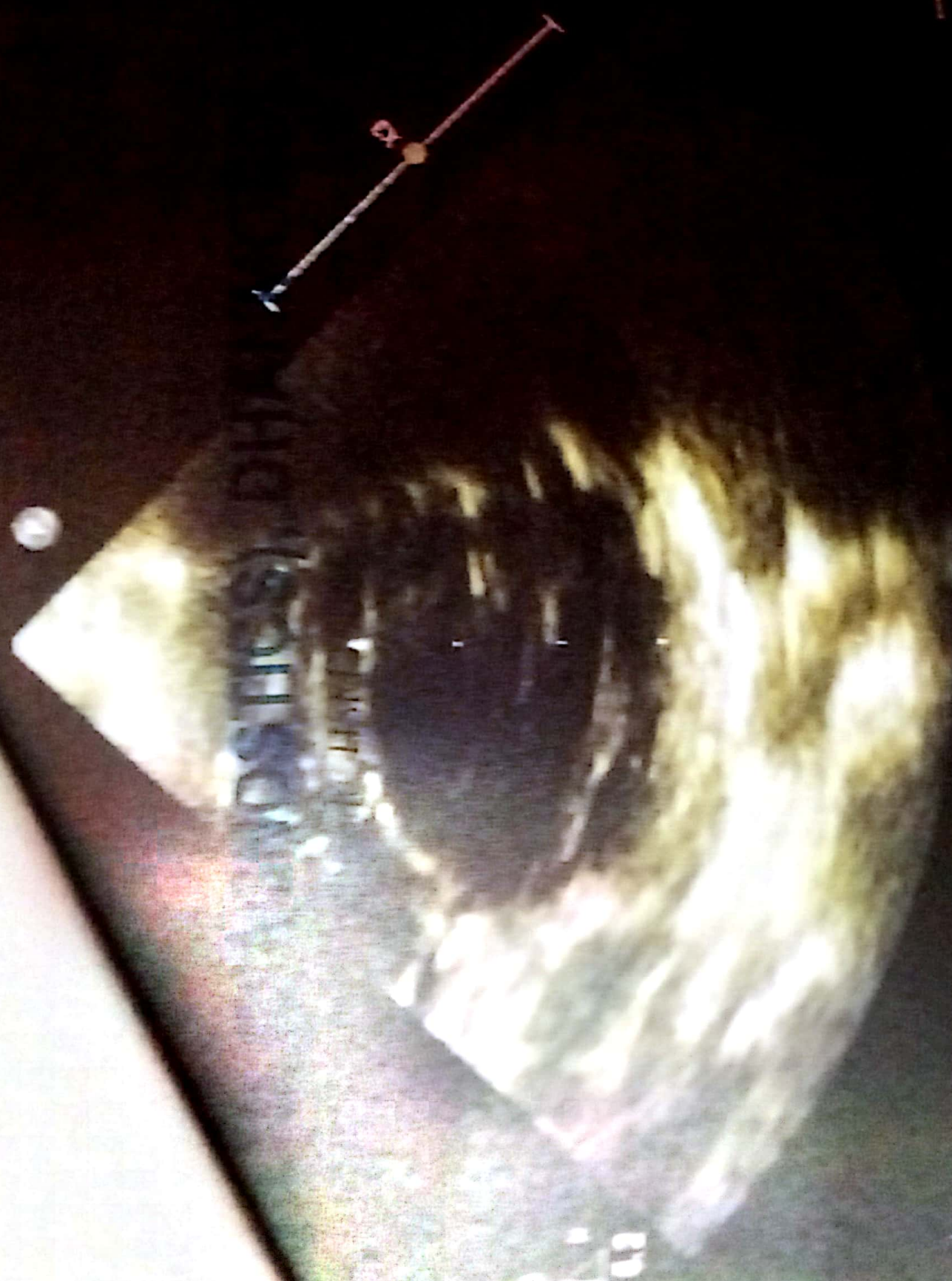



Per Ultrasound Report

Sex: Male	Body Wt: kg
Bed:	Reg. No:
Date: 31-10-2020	

MBBS, DCH, (DU). Assistant Professor (Paediatric Cardiology) Dhaka Shishu Hospital

LA	mm.	LVIDd	35	mm.	ACS	mm.
IVSd	6	LVIDs	21	mm.	MVA	cm ²
PWd	7	FS	40	%	MVO	mm.
		EF	72	%	PA	mm

Situs solitus, levocardia.

Normal systemic & pulmonary venous drainage.

Moderate secundum ASD measuring 5.4 mm, shunting Lt. to Rt.

AV & VA concordance.

Tricuspid valve annulus measuring 18.7 mm, Grade - I TR (PPG 24.6 mm Hg).

Mitral valve annulus measuring 18.3 mm, no MR & MS.

Mildly dilated RA & RV.

Tiny apical muscular VSD shunting Lt. to Rt.

Normally related great arteries.

Severe pulmonary hypertension (PASP 80.6 mm Hg).

Pulmonary valve annulus measuring 14.5 mm, Grade - I PR (PR peak 15.3 mm Hg) & no PS.

Good size confluent branch PA's.

LPA : 6.5 mm & RPA : 6.6 mm.

Tricommissural aortic valve measuring 12.1 mm, no AS & AR.

Left aortic arch.

Descending aortic GDT 7.3 mm Hg.

No COA, PDA.

No LSVC.

Good LV systolic function.

IMPRESSION:

- Moderate secundum ASD shunting Lt. to Rt.
- Tiny apical muscular VSD shunting Lt. to Rt.
- Grade - I TR & PR.
- Mildly dilated RA & RV.
- Good LV systolic function.

Advice: Follow up echo after 06 months.

(Signature)
 (Dr. Md. Abu Sayeed)
 MBBS, DCH (DU), MD (Paediatric)
 Trained in Echocardiography
 (Kagoshima, Japan & CMH, Dhaka)
 Assistant Professor (Paediatric Cardiology),
 Dhaka shishu hospital

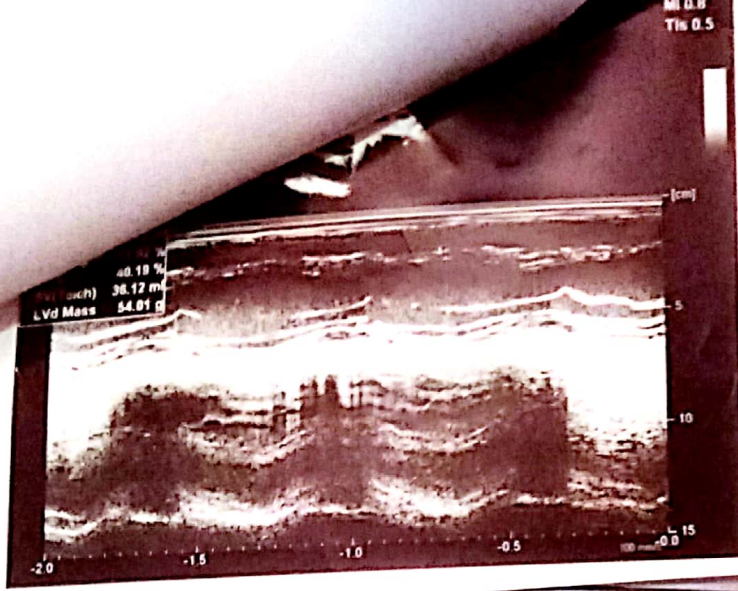

(DREN) HOSPITAL,
 07, PHONE : (PABX) 9104111-20
 Pediatric Cardiology
 Pediatric Ultrasound Report



Sex: Male	Body No: 13
Bed:	Reg. No:
Date: 31-10-2022	

MBBS, DCH, (DU) Assistant Professor (Paediatric Cardiology) Dhaka Shishu Hospital

LA	mm.	LVIDd	35 mm.	ACS	mm.
IVSd	6 mm.	LVIDs	21 mm.	MVA	cm ²
PWd	7 mm.	FS	40 %	MVO	mm.
		EF	72 %	PA	mm

Situs solitus, levocardia.
 Normal systemic & pulmonary venous drainage.
 Moderate secundum ASD measuring 5.4 mm, shunting Lt. to Rt.
 AV & VA concordance.
 Tricuspid valve annulus measuring 18.7 mm, Grade - I TR (PPG 24.6 mm Hg).
 Mitral valve annulus measuring 18.3 mm, no MR & MS.
 Mildly dilated RA & RV.
 Tiny apical muscular VSD shunting Lt. to Rt.
 Normally related great arteries.
 Severe pulmonary hypertension (PASP 80.6 mm Hg).
 Pulmonary valve annulus measuring 14.5 mm, Grade - I PR (PR peak 15.3 mm Hg) & no PS.
 Good size confluent branch PA's.
 LPA : 6.5 mm & RPA : 6.6 mm.
 Tricommissural aortic valve measuring 12.1 mm, no AS & AR.
 Left aortic arch.
 Descending aortic GDT 7.3 mm Hg.
 No COA, PDA.
 No LSVC.
 Good LV systolic function.

IMPRESSION:

- Moderate secundum ASD shunting Lt. to Rt.
- Tiny apical muscular VSD shunting Lt. to Rt.
- Grade - I TR & PR.
- Mildly dilated RA & RV.
- Good LV systolic function.

Advice: Follow up echo after 06 months.

Dr. Md. Abu Sayeed

(Dr. Md. Abu Sayeed)
 MBBS, DCH (DU), MD (Paediatric)
 Trained in Echocardiography
 (Kagoshima, Japan & CMH, Dhaka)
 Assistant Professor (Paediatric Cardiology).
 Dhaka shishu hospital

Patient Id
Sex

Image 2

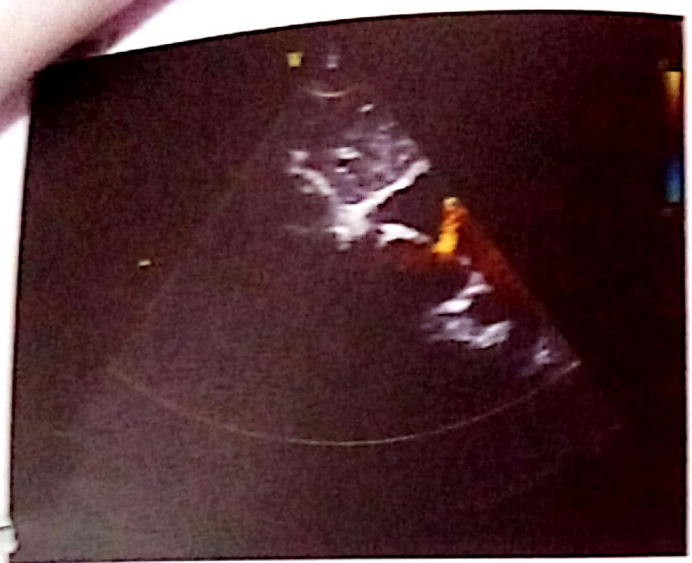

Image 3



Image 4

