

Name: Mrs Shamsun Nahar

OD OS



ID: P-2022/00889

Exam Date: 1/24/2022 1/24/2022

Harun Eye Foundation Hospit

DOB: 1/1/1964

Exam Time: 12:23 PM 12:22 PM

Gender: Female

Serial Number: 5000-20783 5000-20783

Technician: Didar Chowdhury, R.M.

Signal Strength: 7/10 7/10

ONH and RNFL OU Analysis: Optic Disc Cube 200x200 OD OS

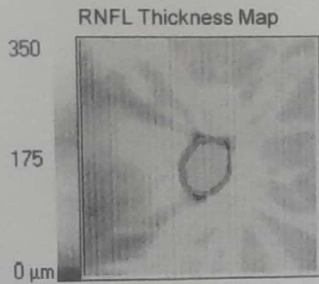

	OD	OS
Average RNFL Thickness	62 μm	97 μm
RNFL Symmetry	46%	
Rim Area	0.60 mm ²	1.37 mm ²
Disc Area	1.63 mm ²	1.73 mm ²
Average C/D Ratio	0.79	0.45
Vertical C/D Ratio	0.77	0.39
Cup Volume	0.445 mm ³	0.100 mm ³

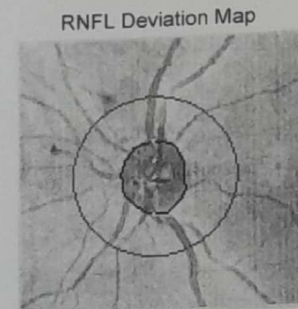
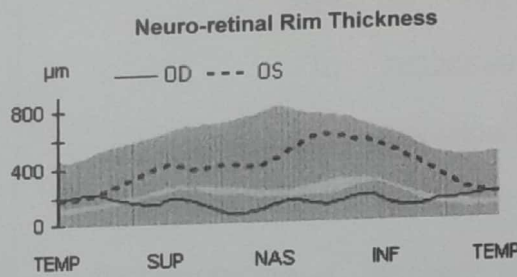
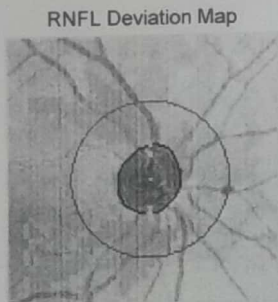
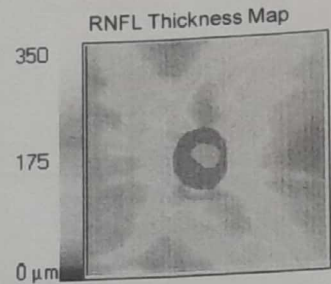

Disc Center(0.12,-0.18)mm
Extracted Horizontal Tomogram

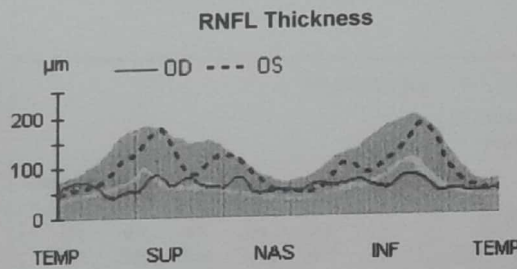

Disc Center(-0.12,-0.03)mm
Extracted Horizontal Tomogram

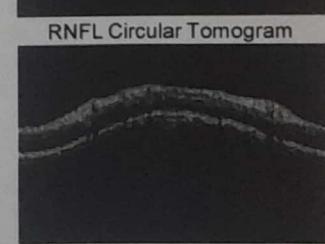
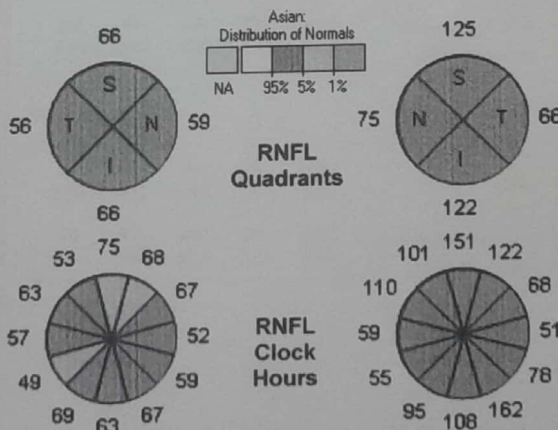
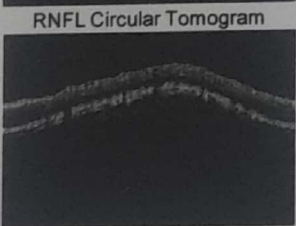
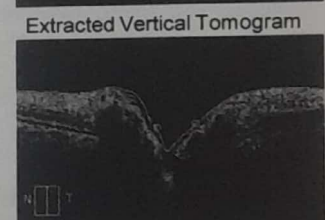
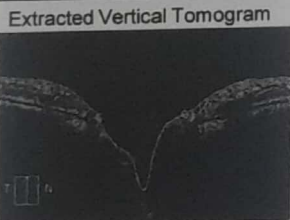

Comments

Doctor's Signature

CIRRUS 5000
SW Ver: 11.0.0.29946
Copyright 2018
Carl Zeiss Meditec, Inc
All Rights Reserved
Page 1 of 1