

# পপুলার ডায়াগনস্টিক সেন্টার লিঃ POPULAR DIAGNOSTIC CENTRE LTD.

Rangpur Branch : Unit- 1 : House # 77/1, Road # 1, Dhap, Jail Road, Rangpur, Hotline : 09613 787813, 09666 787813  
Unit- 2 : House # 58, Road # 1, Dhap Jail Road, Rangpur, Hotline : 09613 787813, 09666 787813  
Head Office : House # 16, Road # 2, Dhanmondi, Dhaka, Hotline : 09613 787801, 09666787801, E-mail : info@popularidiagnostic.com, Web : www.popularidiagnostic.com

## Computed Tomography Report

ID No : R158514  
Patient's Name : MAMTAZ ALI  
Refd. By : Assoc. Prof. Dr. Md. Shafiu Alam, MBBS. FCPS (Medicine). FCPS (Gastro).  
Specimen : Spiral CT Scan of Chest/Lungs  
Date: Thu 21/07/22  
Age: 76 Year(s) Sex: Male

### Thanks for your referral

**Clinical Information:** Dysphasia, shoulder pain.

**Technique:** Axial, coronal, sagittal sections of the chest was obtained with I/V and oral contrast administration.

### Findings:

Esophagus	<ul style="list-style-type: none"><li>Circumferential wall thickening is noted in lower esophagus with narrowing of lumen and proximal dilatation extending from T10 to T12. Single wall thickness is about 10 mm. After contrast, mild enhancement of the lesion is seen. Hold up of contrast is also evident.</li></ul>
Lungs	<ul style="list-style-type: none"><li>Inhomogeneous density is noted in right lower zone with air bronchogram.</li></ul>
Fat plane between the lesion and aorta.	<ul style="list-style-type: none"><li>Maintained.</li></ul>
Mediastinal and hilar lymphadenopathy	<ul style="list-style-type: none"><li>Not present.</li></ul>
Trachea and its bifurcation	<ul style="list-style-type: none"><li>Unremarkable.</li></ul>
Great vessels	<ul style="list-style-type: none"><li>Atherosclerotic change.</li></ul>
Pleural effusion	<ul style="list-style-type: none"><li>No present.</li></ul>
Bony involvement	<ul style="list-style-type: none"><li>No definite bony involvement but degenerative change of the dorsal spine is noted.</li></ul>
Visualized part of upper abdomen	<ul style="list-style-type: none"><li>A tiny mildly enhancing hypodense lesion (7mm x 7mm) is noted in right lobe of liver.</li></ul>

### Impression:

CECT chest showing -

- Mildly enhancing circumferential wall thickening of lower esophagus extending from T10-T12-----may be inflammatory or neoplastic .
- Right sided consolidation-----may be infective.
- Tiny hepatic SOL.

**Advice:** Further evaluation please.

*Fahmida Nahid*  
24/7/22

**Dr. Fahmida Nahid**  
MBBS, MD (Radiology & Imaging)  
Assistant Professor  
Dept. of Radiology & Imaging  
Rangpur Medical College & Hospital

# Delta Diagnostic Centre

D.R. Bhaban

Dhap, Jail Road, Rangpur.

Mobile: 01773959222, 01314560431.

No.	6051	Visit Date	18 July, 2022
Name	Mamtaz Ali	Age / Sex	76 / Male
Referral	N/A	Instrument	OLYMPUS CV-170
Physician	ASSOCIATE PROF. DR. MD. SHAFIUL ALAM, MBBS, FCPS (MEDICINE), FCPS (GASTROENTEROLOGY)		

## ENDOSCOPIC PROCEDURE REPORT

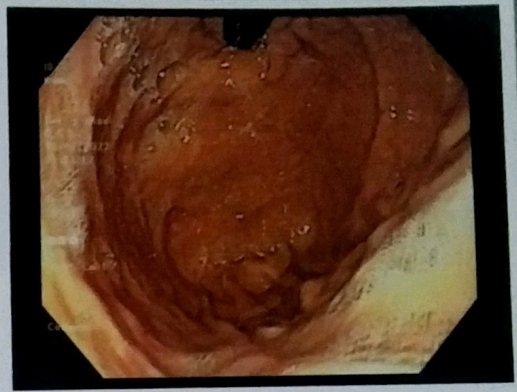
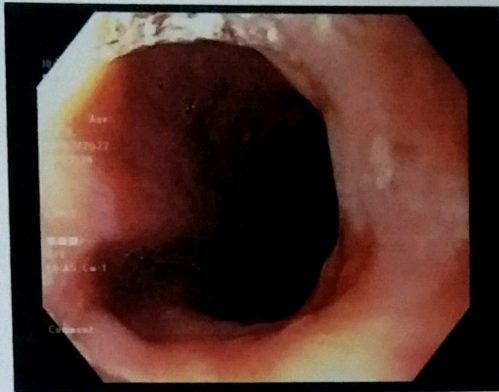
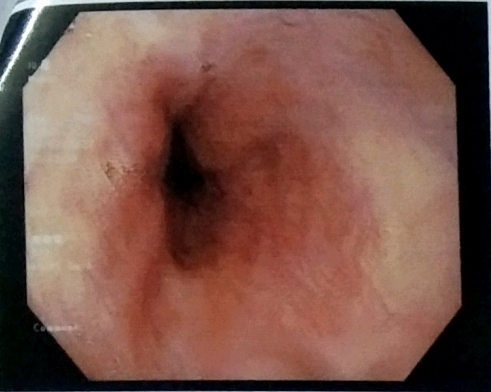

### Procedure : UPPER G. I. TRACT ENDOSCOPY

Indication : Dysphagia

Medication : K-Y Jelly.

#### FINDINGS :

• **Oesophagus:-**

A narrowing with normal mucosa was noted at 35 cm to 38 cm from upper incisor teeth.

• **Stomach:-**

The mucosa of the cardia, fundus, body and antrum appeared normal.

• **Duodenum:-**

The bulb, post-bulbar area and second part appeared normal.

• **Biopsy:-** Not taken.

#### COMMENTS :

Narrowing of oesophagus with normal mucosa seen at lower end of oesophagus.

ADV: Endosonogram.

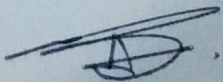

**DR. MD. SHAFIUL ALAM**

MBBS, FCPS (MED), FCPS (GASTROENTEROLOGY)  
ASSOCIATE PROF OF MEDICINE  
RANGPUR MEDICAL COLLEGE & HOSPITAL.

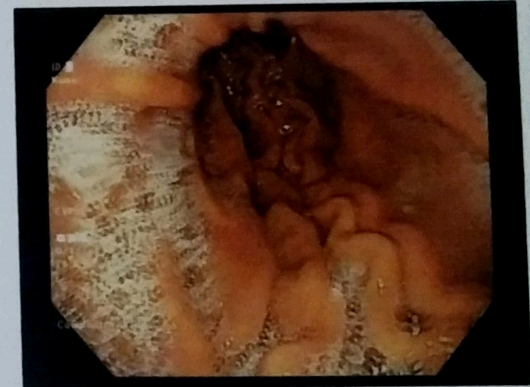



# Labpoint & Consultation

House # 55, Road # 01  
Dhap, Jail Road, Rangpur  
Mobile : 01324-17475  
E-mail: labpoint.lpc@gmail.com

Sample ID : 29  
Name : Md. Montar Ali  
Sample Type : Venous blood  
Ref. By : Asso.Prof.Dr.Md.Mokhlesur Rahman Sarker MBBS,MD (Int.Med)

Date : 6/1/2022 8:24:25 PM  
Gender : Male  
Age : 76 Year

Estimations were carried out by Automated Mindray BC-10 Haematology Analyzer & Verified manually

## HAEMATOTOLOGY REPORT

Parameter	Result	Unit	Reference Range	Histogram
Hemoglobin	8.9	g/dL	M: 11.0-16.0, F & Child: 10.0-15.0 g/dl Infant: 13.0-19.0 g/dl	
ESR (Westergreen)	93	mm/1st Hr	M: 0-10.0, F 0-20.0 mm/1st hr	
Total WBC Count	7.2	10 <sup>3</sup> /uL	Adult: 4.0-11.0, Infant: 6.0-18.0, m/ul Child: 5.0-15.0. At Birth: 10.0-25.0 m/ul	
<b>DIFFERENTIAL COUNT</b>				
Neutrophils	60.0	%	Adult: 40.0-70.0, Child: 20.0-50.0 %	
Lymphocytes	31.0	%	Adult: 20.0-45.0, Child: 40.0-75.0 %	
Monocytes	7.0	%	2.0-8.0 %	
Eosinophils	2.0	%	1.0-6.0 %	
Basophils	0.0	%	0-1.0 %	
Total Cir.Eosinophil	150	/cumm	50.0-450.0 /cumm	
Total RBC Count	3.60	10 <sup>6</sup> /uL	M:4.5-6.5, F: 3.8-5.5 m/ul	
HCT	29.6	%	M: 40.0-54.0, F: 37.0-47.0 %	
MCV	82.2	fL	76.0 - 94.0 fl	
MCH	24.9	pg	27.0 - 32.0 pg	
MCHC	30.2	g/dL	29.0 - 34.0 g/dl	
RDW-CV	14.9	%	10.0 - 16.0 %	
RDW-SD	40.9	fL	35.0 - 56.0 fl	
Total PLT Count	310	10 <sup>3</sup> /uL	150.0-450.0 m/ul	
MPV	7.7	fL	7.0-11.0 fl	
PDW	15.2	%	10.0-18.0 %	
PCT	0.240	%	0.1-0.2 %	
P-LCR	13.0	%	11-45 %	

Md. Nobaruzzaman (Rasel)  
Diploma In  
Medical Technology

Md. Masud Rana  
B.sc (Hon's) in MT (Lab)  
Scientific Officer  
Lab Point & Consultation

Dr. Sultana Tahmina Huq  
Associate Professor  
Department of Biochemistry  
Prime Medical College



# Labpoint & Consultation

House # 55, Road # 01  
Dhap, Jail Road, Rangpur  
Mobile : 01324-17475  
E-mail: labpoint.lpc@gmail.com

## Biochemical Test Report

Test carried out by Automated Biochemistry Analyzer "Bio-Max-6500" -Germany

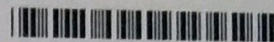
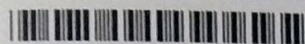

Patient ID: 20220601-029	Lab ID: 20220601-0029
Patient Name: Md. Montar Ali	Age: 76 Yrs
Sex: Male	Date Received: 01/06/2022, 07:09:19
Ref By: Associate Prof. Dr. Md. Mokhlesur Rahman Sarker MBBS; MD (Internal Medicine)	Date Delivered: 01/06/2022, 8:22:11

Investigation	Result	Unit	Reference Range
<b>RBS with Corresponding Urine Sugar</b>			
Random Blood Sugar	4.8	mmol/L	Normal : <7.8 Impaired : 7.8-10.1 Diabetic : >10.1
CUS	Nil		Nil
<b>S. Creatinine</b>			
Serum Creatinine	1.2	mg /dl	0.5—1.2 mg /dl

Md. Nobaruzzaman (Rasel)  
Diploma In  
Medical Technology

Md. Masud Rana  
B.sc (Hon's) in MT (Lab)  
Scientific Officer  
Lab Point & Consultation

Dr. Sultana Tahmina Huq  
Associate Professor  
Department of Biochemistry  
Prime Medical College



# Labpoint & Consultation

House # 55, Road # 01  
Dhap, Jail Road, Rangpur  
Mobile : 01324-17475  
E-mail: labpoint.lpc@gmail.com

## URINE ROUTINE EXAMINATION REPORT

[Test are carried out by Urine Chemistry Analyzer ("CYBOW" Reader 300) & Verified manually]

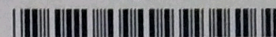

Patient ID: 20220601-029	Lab ID: 20220601-0029
Patient Name: Md. Montar Ali	Age: 76 Yrs
Sex: Male	Date Received: 01/06/2022, 07:09:19
Ref By: Associate Prof. Dr. Md. Mokhlesur Rahman Sarker MBBS; MD (Internal Medicine)	Date Delivered: 01/06/2022, 8:22:23

### PHYSICAL EXAMINATION

Quantity	Sufficient
Colour	Straw
Appearance	Clear
Sediment	Absent
Specific Gravity	Not Done

### CHEMICAL EXAMINATION

Reaction	Acidic
Albumin	Nil
Sugar	Nil
Phosphate	Nil
Bile Salts	Not Done
Bile Pigments	Not Done
Urobilinogen	Not Done

### MICROSCOPIC EXAMINATION

Epithelial Cells	0-2/HPF
Pus Cells	0-2/HPF
RBC	Nil
Cellular Casts	Nil
Granular Casts	Nil
Hyaline Casts	Nil
Calcium Oxalate	Nil
Spermatozoa	Nil
Bacteria	
Candida	
Yeast	

  
Md. Nobaruzzaman (Rasel)  
Diploma In  
Medical Technology

Md. Masud Rana  
B.sc (Hon's) in MT (Lab)  
Scientific Officer  
Lab Point & Consultation

  
Dr. Sultana Tahmina Huq  
Associate Professor  
Department of Biochemistry  
Prime Medical College

# LAB POINT & CONSULTATION

Name: montar ali  
ID: 20220601-193701-7D1A  
Gender: Unknown

Lab Point Road, Rangpur  
Phone: 01324- 107475  
Fax:  
Website:



Adult ABD  
Exam Date: 01/06/2022  
Equipment Used: MINDRAY DC-30

## Abdomen

### Ultrasound Image

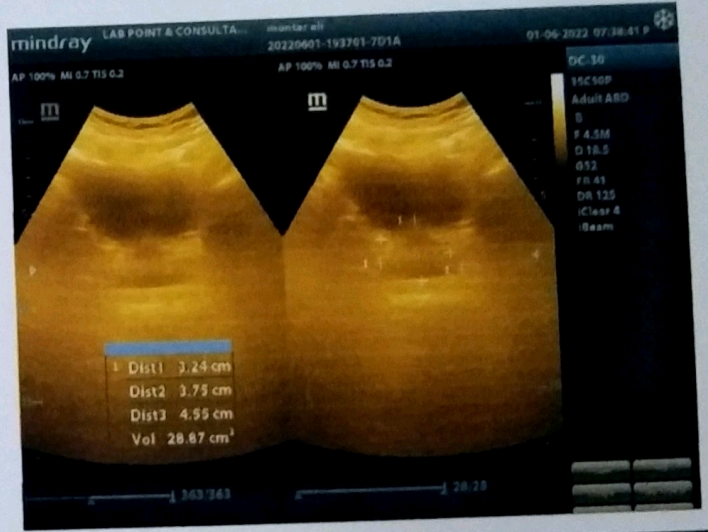
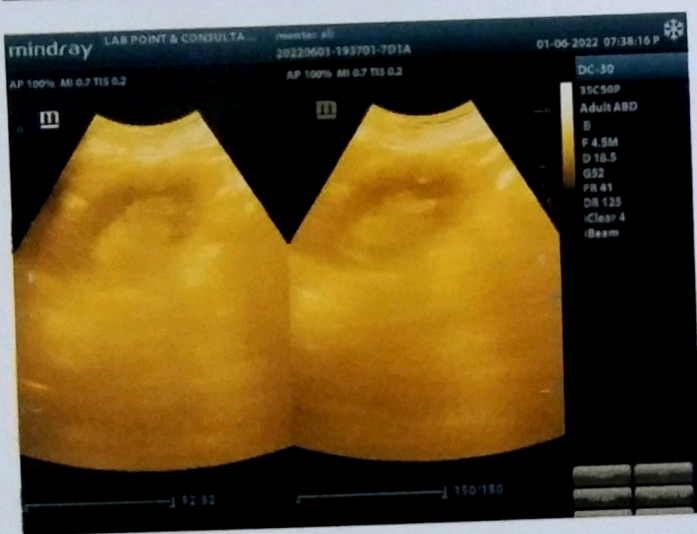
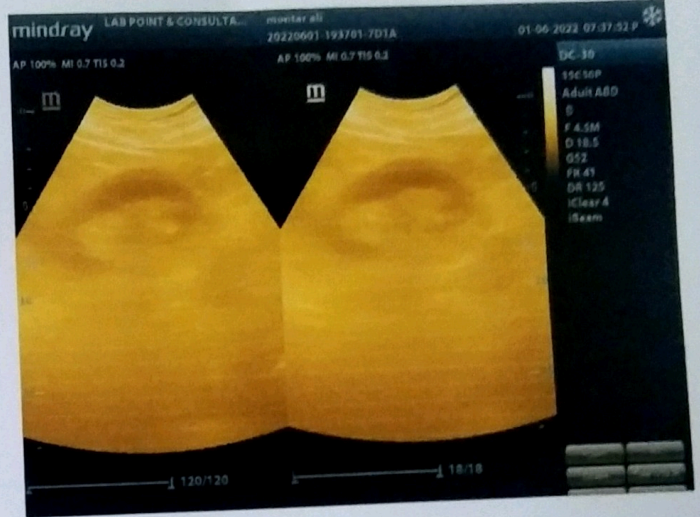
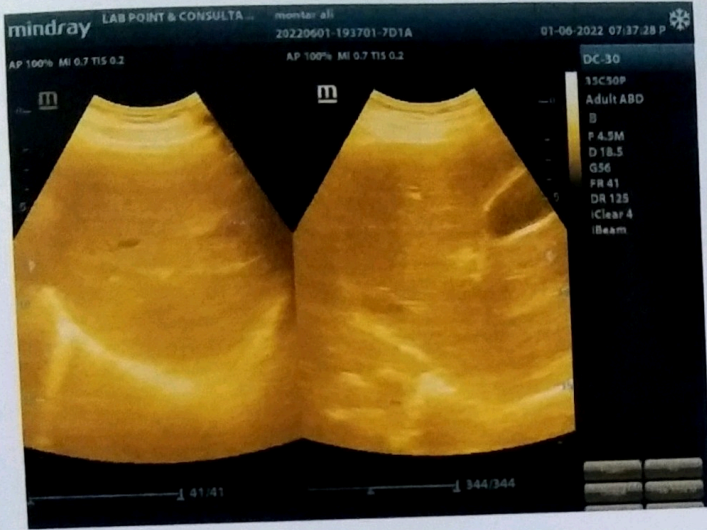

Comments:

Signature(scal):

Date Signed:

ডেল্টা ডায়াগনোস্টিক এন্ড রংপুর গ্যাস্ট্রোলিভার সেন্টার  
DELTA DIAGNOSTIC AND RANGPUR GASTRO-LIVER CENTRE

ডি.আর.ভবন, ধাপ, জেল রোড, রংপুর। মোবাইল: ০১৭১৬-০০৮০২২

Name of Patients : Mr.Momtaz Al	Age : 76 Years
Refd By : Asso.Prof.Dr.Md.Shafiul Alam MBBS;FCPS(M)FCPS(Gastro)	
ID No : 86460	18 July 2022
X-Ray Of : Chest P/A View	Sex : Male

**Result:**

- Trachea : Central in position.
- Bony cage : Unremarkable.
- Diaphragm : Both domes of diaphragm are normal in position, contour & definition.
- Heart : Normal in transverse diameter.
- Lungs : Clear on both sides.
- Impression : **Normal study.**

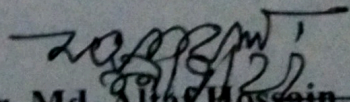
  
Dr. Md. Altaf Hossain.  
MBBS, DMRD, MD.  
Prof (Rtd), Radiology & Imaging.  
Rp.M.C.H.

সেন্ট্রাল ল্যাবরেটরি  
CENTRAL LABORATORY

Ministry Complex, Medical Store,  
Jati Road, Dhaka, Bangladesh  
central lab bangladesh.com  
91759 063434, 91719-177196  
License No: 2006/01014 Reg. Code: 2006/1196

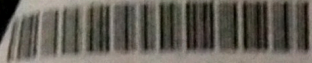

X-Ray REPORT



Invoice No : 53683A403631

Invoice Date : 16-Jul-22

Report Code : 202203044

Patient Name : MD. MOMTAZ ALI

Age : 75 Year

Gender : Male

Referred By : RpMCH

Examination : Barium Swallow Oesophagus digital x ray

Report:

- The contrast medium passed into the stomach with the act of deglutination.
- Irregular filling defect with narrowing of lumen is seen at lower third of oesophagus with proximal dilatation and hold up of barium is noted.

Impression:

- Suggestive of growth at lower third of oesophagus.

Adv: Endoscopy please.

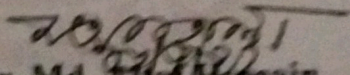
  
Dr. Md. Altaf Hossain.  
MBBS, DMRD, MD.  
Prof (Rad). Radiology & Imaging.  
Rp.M.C.H.





# Labpoint & Consultation

House # 55, Road # 01  
Dhap, Jail Road, Rangpur  
Mobile : 01324-17475  
E-mail: labpoint.lpc@gmail.com

Sample ID : 29  
 Name : Md. Montar Ali  
 Sample Type : Venous blood  
 Ref. By : Asso.Prof.Dr.Md.Mokhlesur Rahman Sarker MBBS,MD (Int.Med)

Date : 6/1/2022 8:24:25 PM  
 Gender : Male  
 Age : 76 Year

Estimations were carried out by Automated Mindray BC-10 Haematology Analyzer & Verified manually

## HAEMATOLOGY REPORT

Parameter	Result	Unit	Reference Range	Histogram
Hemoglobin	8.9	g/dL	M: 11.0-16.0, F & Child: 10.0-15.0 g/dl Infant: 13.0-19.0 g/dl	
ESR (Westergreen)	93	mm/1st Hr	M: 0-10.0, F 0-20.0 mm/1st hr	
Total WBC Count	7.2	10 <sup>3</sup> /uL	Adult: 4.0-11.0, Infant: 6.0-18.0, m/ul Child: 5.0-15.0. At Birth: 10.0-25.0 m/ul	
<b>DIFFERENTIAL COUNT</b>				
Neutrophils	60.0	%	Adult: 40.0-70.0, Child: 20.0-50.0 %	
Lymphocytes	31.0	%	Adult: 20.0-45.0, Child: 40.0-75.0 %	
Monocytes	7.0	%	2.0-8.0 %	
Eosinophils	2.0	%	1.0-6.0 %	
Basophils	0.0	%	0-1.0 %	
Total Cir.Eosinophil	150	/cumm	50.0-450.0 /cumm	
Total RBC Count	3.60	10 <sup>6</sup> /uL	M:4.5-6.5, F: 3.8-5.5 m/ul	
HCT	29.6	%	M: 40.0-54.0, F: 37.0-47.0 %	
MCV	82.2	fL	76.0 - 94.0 fL	
MCH	24.9	pg	27.0 - 32.0 pg	
MCHC	30.2	g/dL	29.0 - 34.0 g/dl	
RDW-CV	14.9	%	10.0 - 16.0 %	
RDW-SD	40.9	fL	35.0 - 56.0 fL	
Total PLT Count	310	10 <sup>3</sup> /uL	150.0-450.0 m/ul	
MPV	7.7	fL	7.0-11.0 fL	
PDW	15.2	%	10.0-18.0 %	
PCT	0.240	%	0.1-0.2 %	
P-LCR	13.0	%	11-45 %	

Md. Nobaruzzaman (Rasel)  
Diploma In  
Medical Technology

Md.Masud Rana  
B.sc (Hon's) in MT (Lab)  
Scientific Officer  
Lab Point & Consultation

Dr.Sultana Tahmina Huq  
Associate Professor  
Department of Biochemistry  
Prime Medical College



# Labpoint & Consultation

House # 55, Road # 01  
Dhap, Jail Road, Rangpur  
Mobile : 01324-17475  
E-mail: labpoint.lpc@gmail.com

## Biochemical Test Report

Test carried out by Automated Biochemistry Analyzer "Bio-Max-6500" -Germany

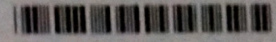
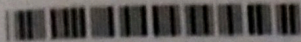

Patient ID: 20220601-029	Lab ID: 20220601-0029
Patient Name: Md. Montar Ali	Age: 76 Yrs
Sex: Male	Date Received: 01/06/2022, 07:09:19
Ref By: Associate Prof. Dr. Md. Mokhlesur Rahman Sarker MBBS; MD (Internal Medicine)	Date Delivered: 01/06/2022, 8:22:11

Investigation	Result	Unit	Reference Range
<b>RBS with Corresponding Urine Sugar</b>			
Random Blood Sugar	4.8	mmol/L	Normal : <7.8 Impaired : 7.8-10.1 Diabetic : >10.1
CUS	Nil		Nil
<b>S. Creatinine</b>			
Serum Creatinine	1.2	mg /dl	0.5-1.2 mg /dl

  
Md. Nobaruzzaman (Rasel)  
Diploma In  
Medical Technology

Md. Masud Rana  
B.sc (Hon's) in MT (Lab)  
Scientific Officer  
Lab Point & Consultation

  
Dr. Sultana Tahmina Huq  
Associate Professor  
Department of Biochemistry  
Prime Medical College

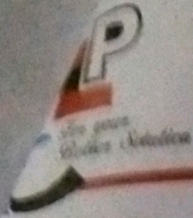

# Labpoint & Consultation

House # 55, Road # 01  
Dhaka, 201 Road, Bangladesh  
Mobile : 01324-17475  
E-mail: labpoint@pc@gmail.com

## URINE ROUTINE EXAMINATION REPORT

[Test are carried out by Urine Chemistry Analyzer ("CYBOW" Reader 300) & Verified manually]

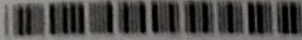

Patient ID: 20220601-029	Lab ID: 20220601-0029
Patient Name: Md. Montar Ali	Age: 76 Yrs
Sex: Male	Date Received: 01/06/2022, 07:09:19
Ref By: Associate Prof. Dr. Md. Mokhlesur Rahman Sarker MBBS; MD (Internal Medicine)	Date Delivered: 01/06/2022, 8:22:23

### PHYSICAL EXAMINATION

Quantity	Sufficient
Colour	Straw
Appearance	Clear
Sediment	Absent
Specific Gravity	Not Done

### CHEMICAL EXAMINATION

Reaction	Acidic
Albumin	Nil
Sugar	Nil
Phosphate	Nil
Bile Salts	Not Done
Bile Pigments	Not Done
Urobilinogen	Not Done

### MICROSCOPIC EXAMINATION

Epithelial Cells	0-2/HPF
Pus Cells	0-2/HPF
RBC	Nil
Cellular Casts	Nil
Granular Casts	Nil
Hyaline Casts	Nil
Calcium Oxalate	Nil
Spermatozoa	Nil
Bacteria	
Candida	
Yeast	

*Md. Nobaruzzaman (Rasel)*  
Diploma In  
Medical Technology

*Md. Masud Rana*  
B.Sc (Hon's) in MT (Lab)  
Scientific Officer  
Lab Point & Consultation

*Dr. Sultana Tahmina Huq*  
Associate Professor  
Department of Biochemistry  
Prime Medical College

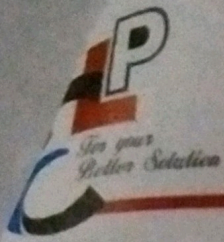

# Labpoint & Consultation

House # 55, Road # 01  
Dhap, Jail Road, Rangpur  
Mobile : 01324-17475  
Email: labpoint.lcc@gmail.com

Present Name	Mr. Montar Ali	Age	76 Year	1 June 2022
Refd by :	ASSO.PROF.DR.MD.MOKHLESUR RAHMAN SARKER MBBS,MD(INT.MED)			

## USG OF Whole Abdomen

**Liver** : Liver is normal in size, shape & position. Parenchymal echogenicity is homogeneous. No focal lesion is seen.

**Gall Bladder** : Gall Bladder is normal in size, shape & position. Wall thickness is within its normal limit. No evidence calculi seen within its lumen.

Billiary channels are not dilated. No evidence calculi seen within its lumen.

**Spleen** : Spleen is normal in size. & uniform echotexture.

**Pancreas** : Pancreas is normal in size. & uniform echotexture.

**Kidneys** : Both kidneys are normal in size, shape & position. P-C systems are not dilated . No evidence calculi seen.

**Urinary Bladder:** **Urinary Bladder is partially filled. Wall thickness is mildly increased & irregular in outline** . No evidence calculi within its lumen.

**Prostate** : **Mildly enlarged in size(32x37x45)mm & normal in position with homogenous echogenicity.VOL-28 ml**

**Comment :** Evidence of mild cystitis  
Mildly enlarged prostate .

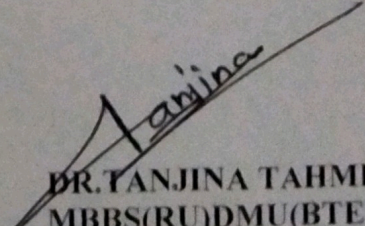
  
**DR.TANJINA TAHMINA**  
MBBS(RU)DMU(BTEB)  
Trained on Tvs & Anomaly  
scan  
Clinical sonologist

TEC:

11/20/04  
NY-00  
001000



**CENTRAL  
LABORATORY**

**R**

Barium Swallo Oesophgus

R

1127 MONTAR ALI - 76 YRS M

01 JUN 2022

LAB POINT DIAGNOSTIC CENTER, RANGPUR.



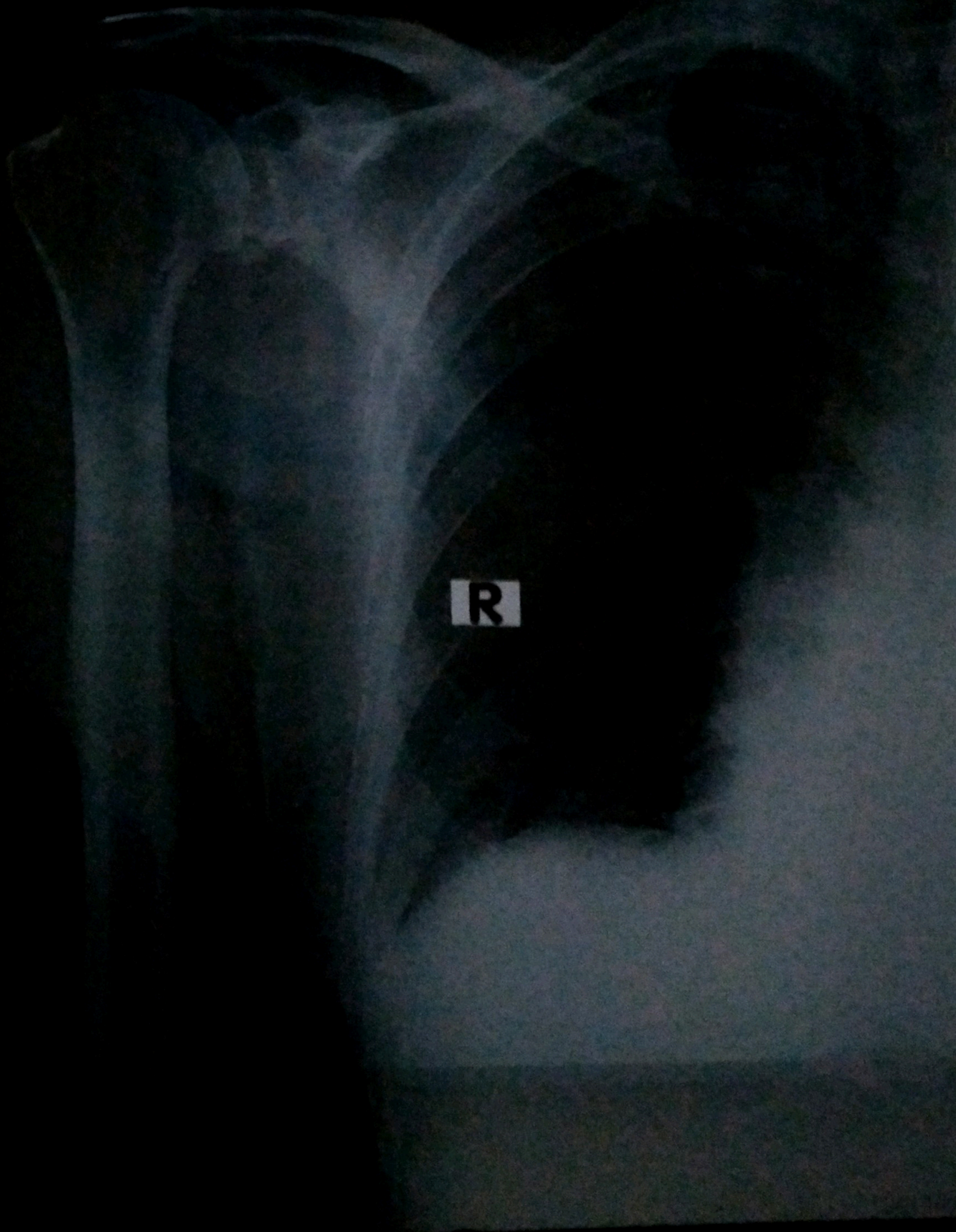



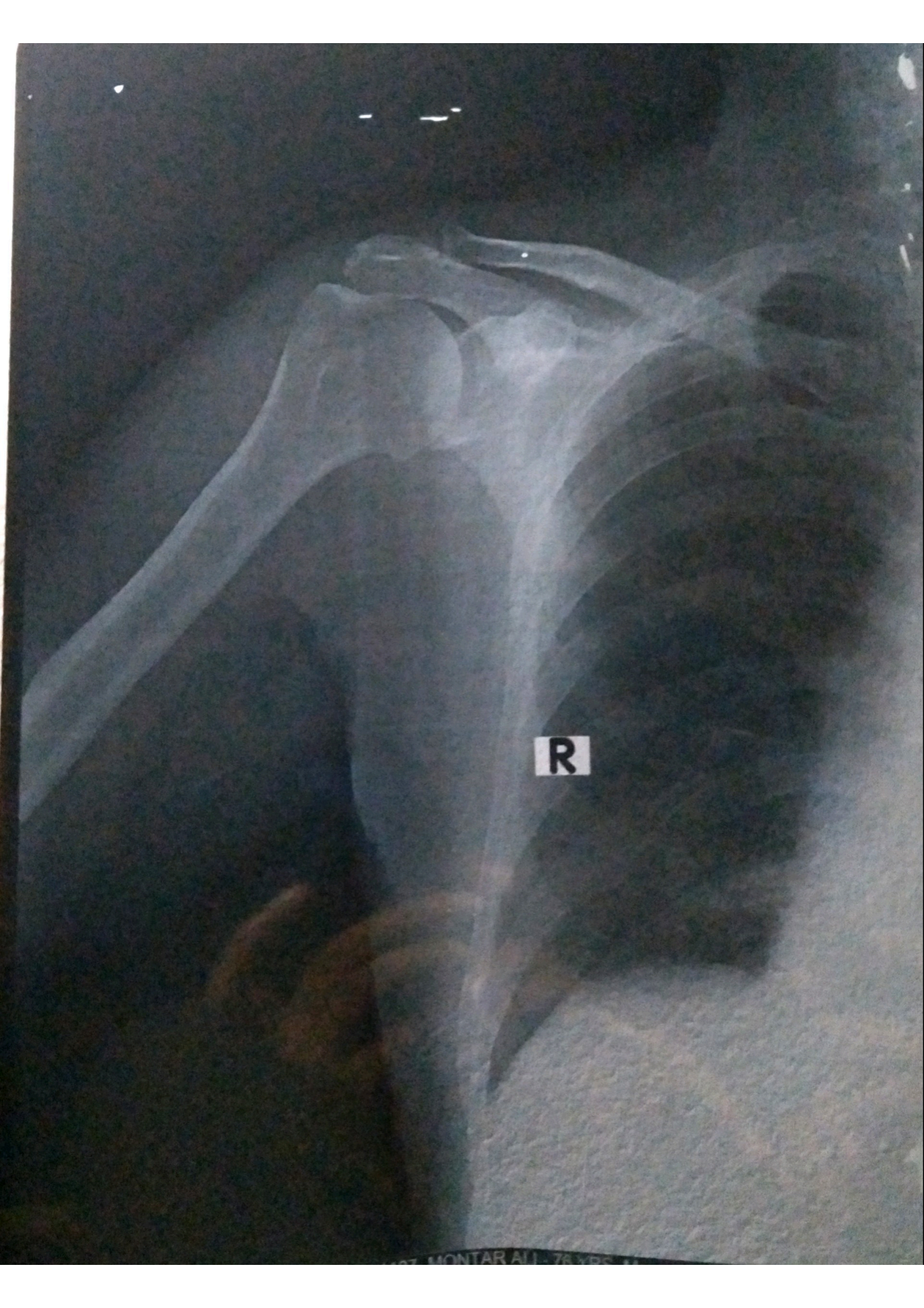

R